WHAT OF OUR BOYS?

Decide to teach your children the art of saving and to guard against their destroying property. Valuable orchards are being wrecked by boys throwing large stones at the fruit. Telephone and telegraph lines suffer, fences, lawns, in fact about everything. It costs millions to rep lace the damage done in New England alone and all this comes out of t he pockets of the taxpayers.

Teach Them to Be Builders

THE WEATHER

Washington, Sept. 22.—Fair tonight and Thursday; warmer tonight; moderate southwest winds.

THE PORTSMOUTH HERALD

First In News --- Circulation Greatest

SUN AND TIDE

(Daylight Saving Time)

Sun Rises..... 6.30
Sun Sets..... 6.43
Length of Day.....12,13
High Tide.....7.36 am, 7.56 pm
Moon Sets.....1.03 am
Light Automobile Lamps at 7.13 pm

VOL. XXXV., NO. 305. PORTSMOUTH, N. H., WEDNESDAY, SEPTEMBER 22, 1920. Portsmouth Daily Republican, Merged with THE HERALD, July 1, 1907 PRICE TWO CENTS.

EXTRA POLICE GUARD BOSTON CITY HALL

Mayor Peters Receives Warning to "Watch Your Building."

(By Associated Press)

Boston, Sept. 22.—Entrances to City Hall were placed under extra police guard today after receipt of a second threatening communication to Mayor Peters. "Watch your building. We are here from New York and will get you, the letter read. The signature was "H. W. T. X." The letter was mailed in the Charlestown district yesterday. Mayor Peters said he was inclined to regard both the communication of today and a similar one received yesterday as the work of jokers.

BISHOP GUERTIN SAILS ON SEPT. 29

Will Be Absent From Manchester for Two Months.

Rt. Rev. Bishop Guertin of the Manchester diocese has left Manchester for Washington where he will take part in the annual meeting of the hierarchy of the Catholic church of the United States and from Washington will go to New York, whence they sail for Rome, Sept. 29, to be gone until Dec. 1. He will be accompanied on the trip by the Chancellor of the Diocese, Rev. J. S. Bokdley.

POLES COMMENCE OFFENSIVE

(By Associated Press.)

London, Sept. 22.—Polish forces have commenced an offensive in the region of Grodno on the northeast Polish front, according to an official statrdment issued yesterday in Moscow and received here by wireless. The statement declares the Poles have advanced along a front 33 miles in length, large numbers of troops being engaged. Fierce fighting is proceeding, it is stated.

SAY COAST GUARD CUTTER VIOLATES ENGLISH TREATY

Canadian Veterans Charge That Gunboat Cruising in St. Lawrence is Armed

(By Associated Press)

Washington, Sept. 22.—The United States coast guard cutter Chilliecothe, which is cruising in the St. Lawrence River, carries no armaments, which would violate the Treaty with Great Britain, concerning armed vessels on the waters between the United States and Canada, it was stated today by Commodore Reynolds, commander of the Coast Guard service. The King of Ontario branch of the army and navy veterans protested yesterday to the Canadian government that the Chillicothe carried mounted guns in "direct violation of the Treaty between the United States and Great Britain." Commodore Reynolds said the Chillicothe was cruising the St. Lawrence on its regular duty to prevent smuggling, enforce custom's regulations and co-operate where possible with the prohibition enforcement officials.

SHAVING BRUSHES ARE INFECTED

(By Associated Press)

Springfield, Ill., Sept. 2.—Discovery of anthrax in sections in a lot of shaving brushes made in New York and distributed in part from Chicago was reported today to the United States Public Health Service by the director of health for Illinois. A man living at Ridgefield, Illinois acquired the disease from the shaving brush, the authorities were informed. Infected brushes have been distributed in sixteen states including Vermont and New York.

GULF STORM DOES DAMAGE

(By Associated Press)

New Orleans, Sept. 2.—With wires down between here and points along the Gulf coast to the west, weather bureau officials today were having difficulty in obtaining information from the section where the storm passed inland. Southern Pacific Railway officials said their trains from that section were delayed because of high water and obstruction of telegraph wires.

Mobile, Ala., Sept. 22.—The Gulf Coast between Mobile and New Orleans suffered only slight damage during the storm last night, according to information received here today over wires of the Louisville and Nashville Railroad. The chief dispatcher said moderately high winds had been experienced last week and early today but that no serious damage was reported from any of the coast cities.

Now if someone will take another crack at the sugar profiteers the housewife will be happy.

REPUBLICANS WILL INVADE SOLID SOUTH

Special Train Will Be Run Through Tennessee Carrying Speakers of Prominence.

(By Associated Press)

Knoxville, Tenn., eSpt. 22.—In line for plans of republican leaders to 'break the solid South,' a special train will be run through Tennessee next month carrying along a speaking tour by Governor Coolidge and Governor Morrow of Kentucky, and other party leaders, according to a message today from Representative Taylor who is in New York making plans for the tour.

CONDITION OF MAYOR M'SWINEY IS UNCHANGED

(By Associated Press)

London, Sept. 22.—Terrance MacSwiney, Lord Mayor of Cork, today began the 41st day of his hunger strike. There was no change in his condition according to the report of the prison physician to the home office. No reference was made in the report of the prisoner either accepting or refusing nourishment. The morning bulletin issued by the Irish Self Determination League said that the oLrd Mayor slept somewhat during the that and that as a consequence he was somewhat refreshed this morning, but the League's noon bulletin, however, said "The Lord Mayor's condition has suffered a set back." His sister Mary who had just visited him says "he is very weak and almost as prostrate as he was yesterday."

MILLERAND WILL RUN FOR PRESIDENT

(By Associated Press)

Paris, Sept. 22.—Premier Millerand was today chosen as a candidate for the presidency to succeed former President DesChanel who resigned as chief executive of the Republic because of ill health by the joint caucus of the members of the Senate and Chamber of Deputies in the Senate Chamber this afternoon.

JOHNSON IS COMING EAST

(By Associated Press)

New York, Sept. 22.—Senator Hiram Johnson of California will invade the east on a speaking tour in behalf of the Harding-Coolidge ticket the third week in October it was announced today by Republican national headquarters. Johnson's services it was stated probably would be in the 7th congressional district and Alabama and in Connecticut and New Hampshire.

TEN YEARS' IMPRISONMENT

(By Associated Press)

Tokio, Sept. 22.—Two Japanese have been sentenced to 10 years' imprisonment for trying to sell documents stolen from a Japanese naval station to Americans, acording to a newspaper here.

PROMINENT SINN FEINER IS SHOT IN DUBLIN HOTEL

County Solicitor Lynch is Murdered By the "Black an Tan" Police, Who Force Door of His Room

(By Associated Press.)

Dublin, Sept. 22.—County Solicitor Lynch, a prominent Sinn Feiner was shot dead early today in his hotel apartment in Dublin. His assailants are alleged to have been "Black and tan" police such as raided Balldrehan yesterday on reprisal for the shooting of two policemen. The murder took place at 3.00 this morning. Uniformed men entered the Royal Exchange Hotel, went straight to Lynch's room and shot him dead.

Dublin, Sept. 22.—Various versions of the affair leave it surrounded with mystery. It appears, however, that at 3.00, after violent knocking at the door of the hotel, which is situated near the Castle, the porter admitted a dozen men, who said they belonged to the militia. They searched the register, discovered the name they wanted, and rushed up stairs, leaving some of their number to guard the porter with revolvers. After five minutes had elapsed all the men left, the porter remaining in ignorance of what had occurred, believing it to be one of the usual raids for arms. Fifteen minutes later the police arrived and said they had been instructed by the military to take charge of the body in room No. 6, which proved to be that of John Lynch, a member of the Limerick County Council, and alleged to be a Judge of a Sinn Fein court. The police today were still guarding the room to which no one was admitted while the street nearby was full of excited crowds. A detachment of the military was patrolling outside the hotel.

FRANCE IS READY TO PAY

(By Associated Press)

Paris, Sept. 22.—France will pay every dollar of the $250,000,000 note due on October 15, the minister of finance announced to the Cabinet Council today. This sum is France's share of the $500,000,000 Anglo-French loan floated in the United States during the war.

FIND JOHNSON IN MEXICO BANDIT CAMP

British Subject Has Been Missing Since August.

(By Associated Press)

Mexico City, Sept. 22.—Norris C. Johnson, a British subject, has been a prisoner abandoned in the city of Jolisco since August. He has been freed, according to an official statement. He was kidnapped during a raid on the town of Autlan by Pedro Zamora and escaped a few weeks later. Then he was recaptured by a Lieutenant of Zamora. This bandit has just surrendered and Johnson was found in his camp and given his freedom. Zamora is hiding in the mountains accompanied only by a woman he kidnapped.

PEOPLE ARE STARVING IN SHANTUNG

(By Associated Press)

Honolulu, Sept. 22.—Hundreds in the famine region province of Shantung are poisoned, entire families to the point of death by starvation, according to a Tokio cable advice to a Japanese language newspaper here. A $1,000,000 fund is needed to save the people in the stricken district, the advice stated.

The New Coats

Suits and Dresses

for fall and winter are here, rich in style and quality and at attractive prices. Coats of velour and duretyn in tans, brown and the darker shades, some with fur collars. Suits of Jersey cloth and serges in heather mixture, navy blue and black. Dresses of silk, serge and velveteen in pretty styl es and colors. New Waists and Skirts. Children's Coats and Dresses.

We Close Wednesdays at Noon.

Geo. B. French Co.

FORD

New Prices Effective Immediately

F. O. B. FACTORY

	OLD PRICE.	NEW PRICE.
Stripped Chassis	$525.00	$360.00
Runabout	550.00	395.00
Runabout with starter	625.00	465.00
Touring Car	575.00	440.00
Touring Car with starter	650.00	510.00
Truck Chassis	640.00	545.00
*Coupe	850.00	745.00
*Sedan	975.00	795.00
Fordson Tractor	850.00	790.00

*Prices on Coupe and Sedan include cost of Starting System and Demountable Rims.

We have Sedans, Coupes and Ton Trucks ready for immediate delivery at the new prices. All orders will be filled for cars according to dates filed.

ORDER NOW

Brooks Motor Sales

Hanover Street (Foot of Pearl)

Tel. Portsmouth 1530. Hampton 141-2

SOCIALISTS EXPELLED FROM N. Y. ASSEMBLY

Three of Five Debarred by a Vote of 90 to 45; Other Two Resign.

(By Associated Press)

Albany, N. Y., Sept. 21—Three of the five socialists in the New York State Assembly were expelled for the second time this evening when the Assembly by a vote of 90 to 45 voted to expell Louis Waldman, and Augustus Claessens of New York and Charles Solomon of Kings.

Samuel DeWitt and Samuel Orr of the Bronx were permitted to retain their seats by a vote of 87 to 48, but each verbally resigned upon the order expelling the other socialists. They had been previously expelled but were reelected in their districts at a special election held last Thursday.

KITTERY

Kittery, Sept. 22.—Mrs. Nelson Gates and little son who has been passing a few weeks here with her husband who is commanding officer of the U. S. S. Stevens at the local yard, left for her home in Winchester Mass., on Tuesday.

Mrs. A. L. Ward and son who have been passing several weeks with Mrs. J. Langdon Ward, returned to their home in New York on Tuesday.

Mrs. Philip Chase is visiting in Dover, N. H. for the remainder of the week.

Mr. and Mrs. Harry Swett of the Rogers road are rejoicing over the arrival of a little daughter.

Dr. John S. Neal of Portsmouth was a Kittery visitor on Tuesday.

Mr. and Mrs. Roy Abrams of the Intervene are rejoicing over the arrival of a little daughter.

The many friends in town of Oliver P. Philbrick of Portsmouth will be pleased to know that he did not have typhoid fever as reported, but was threatened with it. He is now able to be out of doors.

Miss Anna Hubbard has returned to her duties at the postoffice after enjoying a vacation passed in Deerfield, N. H.

It is expected that the funds for the new electric lighted bulletin board which will be installed at the entrance of the 2nd M. E. church will soon be received. This bulletin which will be a most valuable acquisition to the upbuilding of the church, is nearly four feet wide and is six feet in length, and the letter equipment consists of over a thousand pieces composed of three sizes 1 1-2, 2 and 3 inches. It is desired to have as many voluntary subscriptions as possible, in fact, twothirds of the necessary amount was pledged without solicitation when the suggestion of procuring the bulletin board was first made at the last official board meeting. Mr. Chester Caswell, the church reporter, would like your financial assistance but don't put off and be too late for it is planned to order the bulletin within a few days. The cost of the bulletin also includes a smaller one for inside use.

Mr. and Mrs. Maurice Wallace of Gloucester Mass., were the guests on Tuesday of Mr. and Mrs. Charles L. Philbrick of Philbrick road.

Miss Louise Moulton of Eliot was the guest of friends here yesterday.

Mrs. Ethel Rand of Rye, N. H. was the guest of friends her on Tuesday.

The Ladies' Sewing Circle of the 2nd Christian church meets with Mrs. Howard Moody, Otis avenue [illegible] afternoon.

Be sure and go to the Harvest Supper tonight at 6 o'clock at the 2nd Christian church vestry.

The Swastika Club met with Mrs. Edgar T Halch this afternoon.

Many members of the local grange went to Springvale, Me. today.

There is a handsome display of Scarlet Sage at the Intervene which attracts the attention of autoists and passersby.

Mrs. Charles L. Philbrick and little grandson Moulton Philbrick are guests of her father Robert Jordan in Linden, Mass.

Mrs. Charles R. Wasgatt of Rogers road is restricted to her home by illness.

Mr. and Mrs. Clarence Staples of North Berwick are passing a few days here.

"No life is so strong and complete, but it yearns for the smile of a friends."—Wallace Bruce.

Dancing at the Pepperrell House, Kittery Point, every Friday evening at 8.00 p. m. Music by "The Boys That Put Pep in Pepperrell." A good time guaranteed. h tf s2

WOOD TO MACHINE saw. Also hard wood for sale $15.00 per load, sawed and delivered. Wolf Eldredge, Phone 1559-W.So. Eliot, Me. h 1m in26

Call phone 207-R with news items from Kittery and vicinity. Call evenings when possible. he tf a14

All persons, both male and female, who are citizens of the United States, legal residents of the Town of Kittery and twenty-one years of age, and over are requested to send in their names, in full, to the Selectmen in order that a revised check list may be printed. This is a duty incumbent upon all and prompt returns will be greatly appreciated.

JAMES H. WALKER,
HARRY H. COOK
GEORGE L. TREFETHEN
h 2w s21 Selectmen of Kittery.

The steeple of the First Presbyterian church at Middletown, N. Y., 120 feet high, and one of the tallest and finest therein town, is being removed because it was struck recently by lightning and the church members are afraid it will be struck again.

When you invest your good, hard cash in a ROOF, you have a right to expect at least four things of it. CERTAIN-TEED ROOFING is a 4-fold quality product. It recommends itself to you because it will give you weather and fire protection, and because it is economical and easy to lay. Have you seen our stock of CERTAIN-TEED STRIP SHINGLES in both red and green? They lay and stay flat on the roof. They cost less than wood shingles today, and are guaranteed for ten years. Let us show you what we have.

C. E. WALKER & CO.

State, Daniel and Water Streets Telephones 236 and 237

Dr. McKnight THE ONE PRICE DENTIST

HIGH CLASS DENTISTRY—LOWEST PRICES

Full Set Teeth $8

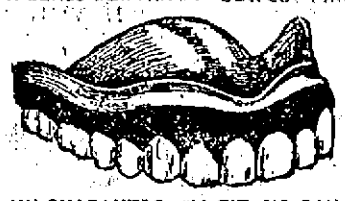

Gold Tooth Free

On Plate If Desired

MY GUARANTEE—NO FIT, NO PAY

BEST CROWN AND BRIDGE WORK, $5.00

All other dental work at proportionately low rates. Consultation and examination free.

Dr. McKNIGHT, Inc. Market Square Portsmouth, N. H.

LADY ATTENDANT. Tele. 1024W.

PLEDGED BY LEAGUE TO A DRY WORLD

Daniels Says Section 22 Commits Members to Prohibition.

Washington, Sept. 22.—The wet forces of the Democratic party are badly jolted by the declaration of Secretary of the Navy Daniels that the League of Nations would directly commit the United States to lend its influence to world-wide prohibition.

In advocating the league before the international congress against alcoholism which is meeting here, Secretary Daniels pledged aid of the United States to world prohibition if the league was adopted. He said that there could be no other interpretation of section 22 of the covenant which says in part:

"Other peoples, especially those of Central Africa, are at such a stage that the mandatory must be responsible for the administration of the territory under conditions which will guarantee freedom of conscience and religion, subject only to the maintenance of public order and morals, the prohibition of abuses, such as the slave trade, the arms traffic and the liquor traffic."

Considerable interest was manifested in national prohibition circles by the interpretation given by Mr. Daniels to this clause of the league covenant. According to prohibition leaders it means that England and France as well as the United States would be required to establish prohibition in all territories over which they assumed jurisdiction.

The American women pickets were quick to take advantage of the situation offered by picketing the Pan-American building in which the session was being held. The section referred to by Mr. Daniels makes no mention of the prohibition of the opium traffic of the world, but the pickets called attention to the fact at dozens of placards that the government of Great Britain is engaged in opium traffic.

One of these placards said: "England profits first by growing opium, second by selling it at government auctions, third by licensing the sale of it, and fourth by taxation upon it."

Among those who listened to the interpretation put upon Section 22 of the league by Secretary Daniels was the British ambassador, Sir Auckland Geddes. The ambassador passed the line of pickets apparently unrecognized.

KITTERY POINT

Kittery Point, Sept. 22.—A meeting of Henry Wellingford Post, American Legion, will be held at the Fire House, Kittery, on Thursday evening at 7 o'clock.

Mr. and Mrs. Clarence Hackney and Miss Alice Patch are spending the day in Springvale, Me., on business.

Mrs. Maud T. Belknap who has been spending the summer at the Parkfield hotel, returned to Boston on Tuesday.

Mrs. B. M. Crosby and mother, Mrs. C. T. Ames of Boston, are spending a few days at the summer home here.

Chaplain H. E. Roundre, U. S. N., was a visitors in town last evening.

Mr. and Mrs. S. E. Woodbury, Mrs. Harry Handoff and Mr. and Mrs. Manning Lawry are attending Rochester Fair today.

Mrs. Ernest Gordon is entertaining Mr. and Mrs. Lutz of Allston, Mass., at her home on Crockett's Neck road.

A number from this place are attending the Rochester Fair this week.

Mrs. Frank Getchel will entertain the K. P. O. club at her home on Friday evening.

Mrs. Lizzie Call of Portsmouth is visiting her sister, Mrs. Charles Sawyer.

Mr. and Mrs. Arthur Terry are rejoicing over the arrival of a little daughter, born on Tuesday, Sept. 21.

Mr. and Mrs. Chandler Blake have returned to Brookline, Mass., after spending two weeks at their cottage in the place, on Crockett's Neck road.

A little daughter arrived at the home of Mr. and Mrs. Charles Tibbetts on September 16.

PEPPERRELL COVE

Pepperrell Cove, Sept. 22.—The Supreme court of Maine has decided that a woman may not have to give her age to qualify as a voter. Let other states do likewise.

Prof. Johnson has hauled up his sail boat and will soon return to Princeton College. He and Mrs. J. have been here since April 26, the first summer visitors to arrive.

Steamer Inland sailed Tuesday. She makes a trip here every two weeks from Baltimore. She is a lake built boat.

How plain the light shows these beautiful September nights. New Castle looks like a city. The red light of the light house gives a contrast from other lights. Whaleback light seems like a whirling light; now you see it and now you don't. Way in the distance can be clearly seen Isles of Shoals light. We never see it but what we think of its faithful keeper for many ears, Daniel R. Crogan, or whoever sees the shoals but they think of the family that kept the hotel there for over 50 years.

Their hotel had an individuality that gave it a distinction among other resort hotels. It is this individuality that makes resort hotels valuable. The death of the owner, or change in the management of a resort hotel often destroys the business of that hotel. A fine hotel pleasantly located does not make a resort a success. There is an invisible power of the management that makes the hotel a success. This is true of the Poland Springs and the great White Mountain resorts, and the great resorts of the South.

To Be Passed On.—To promote fraternal relations, 11 years ago Justice Lodge of Masons, of New York City, started an interesting custom, which has proven a great success. They had made a little jeweled trowel of silver, which they proposed to pass from Lodge of Lodge and each keep a history of the travels. With the passing on of the trowel a delegation was sent and all had a fellowship meeting wherever they went. When the delegation presents the jewel to the next Lodge, there are fitting ceremonies, it is kept a month, and the doings of that Lodge are recorded in the book, which is also passed on. This alone has caused large meetings of Lodges and regular revivals are held. The jewel has kept up its travels all these years, and the end is not yet in sight for one of the conditions is that it shall rest only one month in a place, and this is to be kept up forever.

DANIELS DENIES RODMAN RUMOR

Rear Admiral to Command Pacific Fleet in Panama Joint Manoeuvres.

Washington, Sept. 22.—Secretary Daniels yesterday authorized a flat denial of the report that Admiral Hugh Rodman is to be displaced as commander-in-chief of the fleet on the Pacific coast of the United States.

"There is no foundation for that report," said Secretary Daniels. "There has been no thought of displacing Admiral Rodman. As a matter of fact the navy department is now making plans for joint manoeuvres of the vessels of the Atlantic and Pacific fleets. The fleet on the west coast, commanded by Admiral Rodman, and the Atlantic fleet, commanded by Admiral Wilson, will go to Panama waters for these joint manoeuvres in January."

Secretary Daniels announced that Rear Admiral Charles F. Hughes, who has been in command of the Philadelphia navy yard has been detached and assigned to duty to division 4 of the Atlantic fleet to relieve Rear Admiral Andrew Long now in command. Admiral Hughes' flagship will be the Kansas.

It is intended that some of the ships of this division will shortly visit Bermuda at the request of the British government to take part in the tercentenary celebration and in ceremonies which will be conducted with the visit of Prince of Wales.

Rear Admiral Long has been assigned to duty as director of the office of naval intelligence in the navy department. He relieves Rear Admiral Albert P. Niblack, who has been detached and ordered to London as naval attache to the American embassy.

Rear Admiral Hughes will be relieved by Capt. L. M. Nulton, who has been in command of the dreadnought Pennsylvania, the flagship of the Atlantic fleet. Capt. George Day has assumed command of the Pennsylvania.

ANTI-SUFFRAGE SPENDS $978 TO NOMINATE MOSES

Concord, Sept. 22.—Mrs. Eva B. Lauder, treasurer of the New Hampshire association to oppose woman suffrage has filed with the Secretary of State Edwin C. Bean the financial statement of the association which shows that $978.05 was spent in supporting the candidacy of United States Senator George H. Moses for renomination in the recent primary campaign.

There were contributions amounting to $1,465.73. The heaviest aid came from the Woman Voters association of Washington, $1,313.73. T. F. Clifford gave $100. Frances P. Dudley $25 and Concord Anti-Suffragists $16.

The greater part of the money was spent in newspaper advertising, $928.-55 being paid to the daily and weekly papers. Postage cost $4, clerical assistance $35 and printing by the Evans Printing company $10.50.

WITH WHEELS LOCKED AUTOS ENTER CEMETERY

Concord, Sept. 22.—The wheels of two automobiles travelling in the same direction, driven by Edward Flanders of Hanmere and B. J. Laval of Hooksett became locked in front of the Head cemetery and before the machines had been stopped they had torn through twelve feet of iron fence surrounding the cemetery and toppled over a tomb stone.

The C. E. Walker company, are making extensive improvements to Broughton's wharf which they recently purchased. Almost entirely new piling is being driven.

GOVERNMENT PUBLICATIONS FOR CAMPAIGNS

Senate Committee to Include It in Their Investigation of Campaign Expenses.

(By Associated Press)

Washington, Sept. 21—Extension of the Senatorial investigation as to campaign expenses, into an inquiry as to the use of government publications for democrat candidates and the League of Nations, was announced by Senator Kenyon chairman of the committee. The hearing will be resumed tomorrow and heads of government departments have been summoned to tell what they know about the assessment levied on the federal employees for the democrat campaing fund.

RAILROAD NOTES

Time Tables Out

The new time tables of the B. and M. first district, Portland Division, are being distributed among the employes and takes effect at 12.01 Sunday, Sept. 26.

Here on Business

D. W. Morrison track supervisor of the B. & M. Southern Division at Lowell was here today on business connected with the railroad. He was formerly located in this city while acting in the same capacity on the Portland Division.

Putting Out Material

A work train is engaged in distributing track material on the western route of the Portland Division between North Berwick and Dover.

Will Repair Roadbed

Work has begun in track grading on the Portland Division, eastern route, between Breakfast Hill and Barberry Lane, a distance of four miles. The gravel for the roadbed will be furnished from a new pit which the railroad recently purchased near Drake's bridge in Greenland.

Back From Vacation

Robert E. Grigg, foreman of the York branch section crew has returned from a visit of two weeks in Nova Scotia.

Making Improvements

A spare section crew is making track improvements between Kittery Junction and Butler's Crossing.

Gone to California

Ichabod Rogers of Salem, foreman of the B. & M. spare bridge crew, has left for California where he will pass a month in the various cities of that state.

PATROLMAN WEEDEN RELEASED ON BAIL

Dover, Sept. 22.—Patrolman John E. Weeden of the Somersworth Police department against whom an indictment was found by the special Grand Jury last Friday for manslaughter in the first degree was released from jail yesterday afternoon, he having obtained bail in the sum of $3000.

Sidney B. Smith, counsel for Weeden petitioned Judge William A. Sawyer asking that bail be fixed for appearance at this term. Mr. Richards, George E. Wells, and Fred Wesner, all of Somersworth, furnished the required bail which was taken by William H. Roberts, clerk of court. Weeden returned to his home.

While fishing near Highspire, Penn., Harry Etnoyer caught a battered pocketbook containing a $5 note and a Bloomsburg address.

When your brain works like a dog with three legs walks—you need

BEECHAM'S PILLS

An active brain must have pure blood, not poisoned with products of indigestion—or liver and kidney laziness.

Largest Sale of Any Medicine in the World. Sold everywhere. In boxes, 10c., 25c.

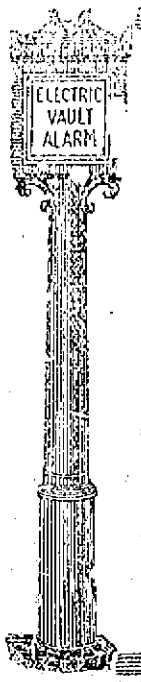

Statement of Condition at Close of business September 8, 1920

RESOURCES

Loans and Securities	$1,405,976.71
United States Bonds	489,498.87
Banking House and Fixtures	40,500.00
Cash, due from Banks, Federal Reserve and U. S. Treasurer	467,011.09
	$2,402,976.67

LIABILITIES

Capital	$150,000.00
Surplus and Undivided Profits	118,718.71
Circulation	147,700.00
Deposits	1,986,557.96
	$2,402,976.67

FIRST NATIONAL BANK

PORTSMOUTH, N. H.

GASOLINE 34 cents

HISLOP GARAGE CO.

Inter State Service Co.

KITTERY DEPOT, ME.

PHILADELPHIA DIAMOND GRID BATTERY

OFFICIAL SERVICE STATION

Tel. 841-W.

DEALERS' NAMES BELOW:

Portsmouth, N. H.— Rand Service Station, Chase & White, Ports. Truck and Auto Service

Kittery Depot, Me.— Hobbs & Sterling Co., J. H. Johnston & Son, Haskell & Teack

Kittery, Me.— Brown's Garage

Kittery Point, Me.— Roberts & Grace

Chevrolet Cars

THE PRODUCT OF EXPERIENCE.

See the New Enclosed Models.

Portsmouth Motor Mart

HOTEL PARKFIELD

Kittery Point, Me.

Reservations for the Winter Should Be Made at Once.

Excellent Table—Reasonable Rates.

Rooms en suite for families, or single rooms. Shower baths and baths on every floor. Steam heat and electric lights throughout. All large, light, airy rooms. Directly on car line, 20 minutes to Portsmouth and navy yard. Call 295-22 or see Manager Moore.

FRUIT JARS

For Preserving

R. L. COSTELLO SEED STORE

Telephone 95. 115 Market Street

MACSWINEY VERY LOW BUT STILL CONSCIOUS

(By Associated Press)

London, Sept. 21—Mrs. MacSwiney, wife of the Lord Mayor of Cork, stated this evening when she left the prison, that the Lord Mayor's condition was very bad, he was in great pain and had not spoken during the entire day. A later bulletin of the Irish Self Determination League was to the effect that the Lord Mayor was prostrated but still conscious. A bulletin at ten o'clock said that the physician had cautioned his relatives not to speak to him, as he was so weak any disturbance would be harmful.

CONNECTICUT RATIFIES 19TH AMENDMENT

(By Associated Press)

Hartford, Conn., Sept. 21—The general assembly of Connecticut this afternoon ratified the 19th Amendment to the constitution giving womens' suffrage, in accordance with the special message of Governor Holcomb. This is the second time in the special session that the ratification has been approved and practically by a unanimous vote.

DAYLIGHT SAVING TILL 1922

Law Protects It Until Then and Initiative and Referendum May Block Plans for Repeal

Boston, Sept. 21—Despite the interest shown by the State Department of Agriculture in the move to have daylight-saving abolished, it is stated that the measure will remain in force at least two years. The act which restored daylight-saving provides in Section 2:

"At two o'clock of the last Sunday of March of each year, beginning with the year 1921, the standard time of this Commonwealth shall be advanced one hour."

The only relief can be obtained by having the Legislature alter or repeal the law, and if that body takes such a step then the initiative and referendum can be placed in operation. A petition signed by 15,000 citizens would submit the repeal to the voters at the election in November 1922.

LISTEN!

"Some day" you will suddenly be called away to the "other world." What about your family then? The few hundreds of dollars saved up and in the bank won't last long. What then? Doesn't it make you feel uneasy? Wouldn't you be able to look more cheerfully into the future if you had the conviction that you had done your full duty toward your family? Only a couple of dollars set aside each week, if invested in insurance, will provide those you are obliged to leave behind, with from $3000 to $5000 in cash. Your call may come next week or next year. No one knows. If you live to the age of 65, this money is yours with which to make your old age comfortable. Insure now if your health will permit. When you are down critically ill, no company will accept your risk. Remember that of those who are in apparently good health when examined, one in every ten will be rejected. The low net cost of the Northwestern surprises everyone.

NORTHWESTERN MUTUAL LIFE INSURANCE CO.,
Henry F. Dirks, District Agent.
No. 31 Pleasant St., Portsmouth, N.H.
Telephone No. 1649-W. h 1m s14

Corn grown on a farm at Derry this year is 12 feet tall, and the stalks measure 6 3-4 inches around, three feet from the ground.

FALL RIVER AND NEW BEDFORD WARNED

Bomb Outrages Against City Halls, Banks and Mills in Both Cities Received by Fall River Mayor.

(By Associated Press)

New Bedford, Mass., Sept. 21—A warning that bomb outrages involving the city hall in this city and in Fall River were received by Mayor J. H. Kay of Fall River according to District Attorney Kenney today. The warning said that simultaneous attacks would be made on the city halls, the banks and mills in the two cities. Mayor Kay turned the warning over to the police and notified Mayor Ashley of Fall River.

BOMB OUTRAGE AN UNSOLVED MYSTERY

(By Associated Press)

New York, Sept. 21—Department of Justice agents and the police officials admitted tonight that after five and a half days investigation they have failed to solve the mystery of the explosion in Wall Street. They all agree that the explosive was brought into the district in a dilapidated wagon which was left standing in front of the Assay office shortly before the noon hour. Hundreds of clews as to the owner and driver of the wagon have been received but they are contradictory, although all have been followed up.

The warning that the Custom house was to be blown up at 2.30 this afternoon failed to materialize, and it confirmed the opinion of the police that it was either a hoax or the work of a letter writing crank.

Chief William J. Flynn of the Department of Justice, still declares belief that the explosion was planned and executed by a band of anarchists.

Out of regard for the strained nerves of the financial district, blasting will be permitted in an excavation for an office building only before 6 A. M. and after 7 P. M.

FORD SLASHES PRICES OF CARS AND TRUCKS

Detroit, Mich., Sept. 21—Reestablishment of pre-war prices on all products of the Ford Motor Company, effective immediately was announced today by Henry Ford. The price reductions ranged from approximately 14 per cent on motor trucks to 31 per cent on small automobiles. In announcing the decision of the company, Mr. Ford said: "Now is a time to call a halt on war greed. It may be necessary for everybody to stand a little sacrifice but it will be most profitable after all, because the sooner we get business of the country back to a pre-war condition, progress, prosperity and contentment will occupy the attention of the people.

"For the best interests of all, it is time that a real practicable effort was made to bring the business of the country and the life of the country down to normal. Inflated prices always retard progress."

The announcement said the price reductions were made despite unfilled orders for 146,065 vehicles.

There will be no reduction in wages at any of the Ford plants, it was announced.

The prices of Ford products early in 1917, before the United States entered the war, compared with the recent list, in each case the prices not including freight and delivery charges, were as follows:

Touring car	$360	$050
Roadster	345	625
Sedan	654	975
Coupe	505	850
Truck	550	640
Tractor	700	850

JOHNSON BACKS HARDING IN SPEECH

Sacramento, Calif., Sept. 21—Senator Johnson of California, in his first speech in behalf of the Republican national ticket today endorsed the attitude of Senator Harding on the League of Nations.

"Mr. Harding, happily for himself and for America, has scrapped the League," he said.

The speech was made to the Republican State Convention. It began with congratulation "upon the outlook Republican success," and an attack upon the Democratic Administration.

"So wide is the dissatisfaction with the present Administration" Senator Johnson said "so great the hostility to many acts of the President, and so acute the justifiable fear of the metamorphosis of our foreign policy, that apparently nothing can prevent overwhelming Republican success in the November election.

"The indictment brought against Mr. Wilson's Government is severe, but warranted by the facts. For the first time in our lives the Democratic Administration taught [illegible] and suppression were. This Administration not only curtailed the constitutional privilege of citizens at home, but endeavored to drive us into perilous paths abroad. Free speech has been threatened, not in the interest of patriotism, but for existing power. A free press has been endangered. A rigid censorship diluted the news, and facts to which all were entitled were forbidden publication, while Government propaganda colored and often distorted the information permitted to come to the people. These assaults insensibly bred intolerance, the ancient foe of freedom. The necessary restrictions of wartime have been lamentably prolonged in peace, and our Government has frayed far from those fundamental principles upon which for more than a century and a quarter the republic has so securely rested.

MARSHAL FOCH PROMISES TO VISIT THE U. S.

(By Associated Press)

New York, Sept. 21—Marshal Foch of France agin declared his intention of making a visit to the United States in a cablegram to Supreme Knight Flaherty of the Knights of Columbus, received today. Marshal Foch expressed his congratulations and thanks for the aid and example of the Knights of Columbus during the war and said that he hoped soon to see their work in this country.

BAXTER ACCUSED OF JUGGLING SIX TONS OF SUGAR

Boston, Sept. 21.—Officers of the bureau of criminal investigation arrested Ralph F. Baxter, a salesman, at his home in Wollaston last night on a charge of larceny on August 9 last of 12,400 pounds of sugar valued at $2,660 from Thomas Koines of this city.

According to the officers, Baxter represented himself as a sugar salesman to different persons and obtained their checks made out to wholesale houses for sugar which he promised to deliver. He obtained the sugar by presenting the checks but never delivered it, disposing of it for his own gain.

WITH REVOLVER ROBBERS GET $76 FROM LUNCH CART

Somersworth, Sept. 21. — Captain William D. Lothrop received a telephone call stating that two young men entered the lunch cart of Ernest A. Lothrop, and at the point of the revolver demanded his money, and Mr. Lothrop turned over $76 in money. The telegraph operator, employed by the Boston & Maine, saw two young men enter the cart about that time, and he states than they were in an automobile. The officers started in a search for the young men, but as yet have no located the robbers. Mr. Lothrop, in speaking of the robbery, said he was mighty glad that they had not taken a $300 diamond ring that he was wearing.

CIDER PRESSES LIKELY TO LIE IDLE IN STATE

Making of Once Popular Beverage Hedged About With Many Restrictions.

Concord, Sept. 22.—Federal Prohibition Director Whitcher has issued a circular relating to cider and vinegar making, that embodies the federal regulations governing such, and calls the attention of all concerned to the requirements that must be complied with before anyone can engage in its manufacture within the borders of the state.

Director Whitcher declares:

"New Hampshire makers of cider and vinegar must be governed by the provisions of both the federal prohibition act and the prohibition law of New Hampshire. These two laws supplement each other and by the terms of the federal law and related regulations must be interpreted in such ways as to secure the most favorable results from the point of view of prohibition.

"The work of adjusting the numerous provisions of the two laws above mentioned falls upon the federal prohibition director and the state commissioner of law enforcement.

"The following quotations from the instructions sent out by the federal prohibition commissioner show this to be a genuine co-operation. 'Directors should refuse to issue permits or approve applications when the act or authority given by the permit would be in violation of state law.

" 'It is clear to my mind that, when states have laws which aim to make effective the principle of the prohibition of the liquor traffic for beverage purposes, it should not be the policy of the federal government to make it difficult and burdensome for the state to carry out such provisions of the state law.' "

"In compliance with the spirit of these and other like instructions the following recommendations and requirements are being sent to cider and vinegar makers for their guidance.

"General rules cannot be formulated which will provide for every case which may arise but a majority of cases are probably covered by the following statements. Exceptional cases must be settled as they occur.

As Regards Cider Makers

"Cider makers must file a bond in the sum of $2,000 and must have a federal permit.

"Persons who desire to sell apple juice (cider) containing one half of one per cent or more of alcohol to vinegar-makers—(the said vinegar makers being properly bonded and presenting permits to purchase executed on federal blanks, form 1410)—must file a bond in the sum of $2,000 with the federal prohibition director; must make application to the federal prohibition director for a permit, this application being on form 1404, setting forth definitely the privileges asked for and must hold a permit granted by the federal prohibition commissioner, this permit being on form 1405.

"Any person desiring to qualify as above must apply to the federal prohibition director, Concord, for forms 1408 and 1404, must execute the bond in duplicate with some accredited surety company and send both copies to Concord. He must also set forth on three copies of Form 1404 the exact privileges desired, must sign all three of the blanks make oath to one and send all three to Concord.

"When these papers are approved by the federal commissioner and the permit returned, the applicant will have authority to carry out the acts permitted under such regulations as federal and state authority prescribe.

Must Keep Complete Records

"All cider makers will be required to keep complete records showing the amount manufactured with the date of manufacture. These records must also show the way in which all of the cider manufactured is disposed of.

"Vinegar makers must file a bond in the sum of $2,000 and must hold a federal permit.

"Any person desiring to qualify as a vinegar maker must file a bond in the sum of $2,000, with the federal prohibition director, this bond to be executed in duplicate on Form 1408, both copies being forwarded to Concord. He must also make application for a permit setting forth in definite terms the privileges he desires under the permit. This application must be in triplicate, all three copies being signed, using the full name, one copy being made oath to and all three forwarded to the federal director at Concord.

"If the application is approved a permit on form 1405 will be issued by the federal commissioner authorizing the acts stipulated.

"The foregoing steps are necessary as a basis for both cider and vinegar making and since these papers must go to Washington for approval it is important that persons expecting to operate this fall make immediate application to the federal director for the required blanks.

"Any person owning apples may make the same into sweet cider or may have them made up at a custom cider mill for home use exclusively.

"The owner of the apples may use this cider as a beverage until it is intoxicating. Under ordinary conditions the formation of alcohol has commenced when cider runs from the press, therefore, it is dangerous to assume that sweet cider will remain non-intoxicating even 24 hours after pressing. In New Hampshire cider is by law intoxicating when it contains one percent or more of alcohol by volume.

Must Take Out Permit

"Persons having cider made as above from their own apples may allow a reasonable quantity to become vinegar for home use exclusively, but such persons if proposing to sell this vinegar when made must take out a bond and permit as a vinegar maker.

Persons desiring to buy sweet cider for beverage must remember that it is illegal to "use or possess the same after it contains more than one-half of one per cent of alcohol." In practice, this means, during the warm fall weather, that possession of cider 24 hours or even less,—after it is made is likely to constitute a violation of both federal and state prohibition laws.

All cider mills operating on a commercial basis must have a federal permit. The owners or operators of such mills must not begin cider making until these permits, signed by the federal prohibition commissioner, are returned to them from Washington.

Applications for permits must be made to the federal prohibition director, Concord, the permits, however, are issued from Washington. It will require at least two weeks after the application is received to get these papers approved and returned.

A custom mill is one where each patron's apples are ground and pressed by themselves and where each takes home all of the cider coming from his own apples. This leaves no surplus cider in the possession of the mill owner.

Every operator of a custom mill must insist that the cider from each day's run be removed from the mill on or before the close of the day on which it is made. Otherwise the cider in tank or cask may remain long enough to become an "intoxicating beverage" and therefore, illegal for the mill operator to have in his possession.

"Every customer having apples made into sweet cider at a custom mill must sign a record book setting forth the quantity of cider he proposes to use as beverage and the quantity of cider he proposes to hold until it becomes vinegar."

Persons having cider made as above at a custom mill must remember that the quotation from Commissioner Kramer's instructions "Must be used exclusively in the home" applies to both the above and that only so long as cider is non-intoxicating, (which in fact is for a very short time) can it be used as a beverage.

"The operator of a custom cider mill must insist that each customer sign the record book and give the information above called for and the said operator must neither make cider for nor deliver it to any customer refusing to comply.

James Harkness, who got the Republican nomination for Governor of Vermont, made no extended speaking campaign, but he had cards with his portrait and campaign matter tacked on telephone poles, fence posts, bridges and barns throughout the state. And he got the woman vote.

Middle Age at 35 or 60?

Physician Explains Why Lack Of Iron In the Blood Saps the Strength and Vitality and Often Makes Men and Women Look and Feel Old Before Their Time.

By Dr. Ferdinand King, New York Physician and Medical Author

Signs of old age are plainly to be seen in many a man and woman who ought still to be enjoying the rugged health and activity of the early prime of life. Yet often the real cause of their decline is nothing more than lack of iron in the blood and it is surprising how quickly these conditions are frequently corrected once the right kind of iron is supplied.

I am constantly coming across cases in my practise where people not yet in show much of the nervousness, lack of energy and general run-down condition which might possibly be expected to come twenty years later in life while others at 60 may still be young in feeling, mentally alert with steady nerves and strong bodies.

Whether we have health and long life is often a question which each one must determine for himself. Signs of old age are largely due to a deposit of waste matter in the blood vessels and cells of the body. Without plenty of strength-giving iron the blood is utterly lacking in the power to overcome this slow poisoning process and keep the body strong and healthy. To make up for this deficiency I usually prescribe organic iron like Nuxated Iron which by enriching the blood and creating thousands of new red blood cells helps renew the wasted tissues and build strength and energy to withstand the ravages of time. I know of no more simple means by which a person can find out if his blood needs iron than by making the following test: See how long you can work or how far you can walk without becoming tired. Next take two five-grain tablets of Nuxated Iron three times per day after meals for two weeks. Then test your strength and see how much you have gained. Nuxated Iron will increase the strength, power and endurance of delicate, nervous run-down people in two weeks' time in many instances. You can procure Nuxated Iron from your druggist on an absolute guarantee of satisfaction or your money will be refunded.

NUXATED IRON
For Health, Strength and Energy

ALL FACTIONS UNITED BY REPUBLICANS

(By Associated Press)

New York, Sept. 21—Will H. Hays, chairman of the republican national committee, announced today the appointment of an advisory campaign committee of forty members chosen from all factions of the party, which he said indicated the full unity of the great national party. They will consist of 24 men and 16 women and he said that all had accepted the appointment. The list includes former President W. H. Taft, C. E. Hughes, Herbert Hoover Senator Poindexter, former Senator Beveridge, Governors Lowden and Sproul, Norbeck of South Dakota and Campbell of Arizona and Frank H. Knox of New Hampshire.

JAPANESE CASE WOULD BE LEFT TO CALIFORNIA

(By Associated Press)

Long Beach, Cal., Sept. 21—Governor Cox spoke on the Japanese question here today and announced that his policy as president would be to allow the state of California, as that state most interested to dictate the government policy toward the Japanese.

ART WORKS OF THIS GENERATION MAY DIE

Paint on Recen Canvases Is Growing Dim

In another hundred years there will be nothing left of the paintings of today, is the prophecy of many worried art critics who visit the Louvre. An appeal is being made to chemists to find some method of improving colors if the future generations are not to lose the record of the spirit which moves our times.

Old paintings with the exception of a few which have been subject to hard wear and many atmospheric changes, still retain their luster and the clarity of the subject, but modern works begin to fade within a few years after they reach the Louvre. This is due to the fact that the paints of today are unable to retain their colors and to endure as those which were used by Rubens, Rembrandt and other old masters.

Even such well-known works as Herard's portrait and the works of Millet and Daubigny, and even the famous Angelus canvas, are beginning to show signs of the paint cracking, while the colors are beginning to fade.

In the Luxembourg gallery, where the paintings are of a more recent date, the same condition exists, many of the oils showing a tendency to darken and to blur.

At first it was thought that this was due to a strange eczema peculiar to paintings, but treatment failed to restore the colors. Therefore, art lovers and artists will ask the Department of Fine Arts to subvention a commission to make experiments in the hope of recovering the secret of the paint makers of the fourteenth and the fifteenth centuries.

THE PROBLEM OF Good Working Shoes

SOLVED HERE

The first requisite of any working shoe is comfort. Our shoes have it. Made of soft yet tough leather, Goodyear welt sewed; lasts that are made to fit feet; our shoes will be a revelation of comfort to men who have worn other shoes.

Service is paramount. Our working shoes are made of the best leathers—solid throughout, to stand the hardest knocks and all kinds of wear.

Moderate price is an issue. We have marked every working shoe (as well as all other shoes) as low as we possibly can and remain in business.

We are confident that no other store in this community or elsewhere can give better values than we are showing. You can be well shod here.

N. H. BEANE & CO.
5 Congress St. 22 High St.

If someone told you—
"Drink coffee if you want a good night's sleep", would you do it? —*No!*
But you could safely drink
INSTANT POSTUM
instead of coffee without having your rest disturbed
"There's a Reason"

THE PORTSMOUTH HERALD

Established September 23, 1884.

Published every evening, Sundays and holidays excepted, by The Herald Publishing Company. Terms—$5.00 a year when paid in advance; 50 cents a month; 1 cents per copy, delivered in any part of the city or sent by mail. Communications should be addressed to F. W. Hartford, Editor. Advertising rates reasonable and made known upon application.

Entered at the Portsmouth, N. H., postoffice as second-class mail matter.

FOR PORTSMOUTH AND PORTSMOUTH'S INTERESTS

A PAPER FOR THE PEOPLE.

Telephones—Editorial, 35; Business, 57.

MEMBER OF ASSOCIATED PRESS—The Associated Press is exclusively entitled to the use for republication of all news credited to it or not otherwise credited in this paper and also the local news published here. All rights of republication of special dispatches herein are also reserved.

Portsmouth, N. H., Wednesday, September 22, 1920.

What Is the Real Meaning?

Tremendously sobering is the horror that took place in New York last week. The people not only of New York, but of the country, are deeply moved by the grief and terror arising from the frightful and demoniacal explosion which took place in the financial center of the country in broad daylight; they are also stirred by the thought of what it may all mean. Investigators are convinced that the explosion was no accident, but was deliberately planned.

And for what purpose? That is the question. Thus far there has been nothing to indicate that the plotters were after any particular man or institution. It seems rather to have been designed to terrify the city of New York and the country as a whole, and to teach that there are forces here who will hesitate at nothing to convince the people of the presence of a secret foe prepared to plunge the country into an abyss of anarchy and slaughter equal to anything that has been experienced in the Old World unless the dictates of an insane horde for the overthrow of the government are heeded.

If that was the purpose behind this monumental crime the New York horror is not the end, but only the beginning. While it is the first duty of the authorities to run down the persons responsible for this unspeakable crime and mete out to them the punishment deserved, there is also the duty of determining whether or not this country is resting upon a volcano.

The world is in a desperately unsettled condition. The war ended more than two and a half years ago, but world peace has not been restored. Destructive forces have been constantly at work in the Old World since the conclusion of the war. The people of this country have felt secure in the belief that such upheavals as they have been reading about could never take place. It is to be hoped that they are not mistaken, but such a happening as the one under consideration must create great uneasiness, if not positive alarm.

It will be recalled that some months ago Attorney General Palmer warned the country of impending danger at the hands of radical and vicious elements, and because nothing happened at the time many scoffed at what they regarded as his timidity and charged him with "seeing red." It looks now as if he knew what he was talking about.

This paper would be the last to play the role of the alarmist. It believes that the vast majority of the people of the country, including the foreigners, are law-abiding citizens desiring to live in peace and quiet with the privilege of enjoying the fruits of their labors, with none to molest or make them afraid. But it also believes that there is an element not to be trifled with, as it has steadily maintained. At the time of the round-ups and deportations of dangerous aliens there were men and newspapers who branded the action as high-handed and attempted to convey the idea that the country was suffering from "nerves." It will be recalled that this paper did not take that view.

The matter has a different look at this time, and the action taken throughout the country shows that the authorities recognize this. There is no occasion for hysteria now, but there is a call—not to be mistaken—for firm, thorough and decisive action which shall not be relaxed until the country is purged of the venomous elements whose presence is a standing menace to life, property, law, order and civilized government.

The members of the State Manufacturers' Association feel that more of the coal used in New Hampshire should come by water and be landed at Portsmouth. They are on the right track and the agitation should be kept up until the people of the state are better served by one of the finest harbors on the Atlantic coast.

Admirers of expert shooting will be at the Country Club in large numbers Thursday afternoon, when an exhibition will be given by the Winchester shooting team, composed of experts with rifle, shotgun and revolver. All are invited to attend—and to keep their proper place.

A suffrage victory celebration is to be held in Boston Wednesday afternoon and a large number of young women will march in the parade. It will be an enthusiastic occasion in a city that has been more or less rent of late by unpleasant political developments.

The dedication of the tablets in memory of the men who died in the World War was an impressive occasion. An appropriate program of exercises was admirably carried out and the affair was a credit to all who had active parts, and to the people of the city.

Not altogether welcome to New England is the announcement that priority in the shipment of coal this way has been suspended. There has been some improvement in the situation, but this part of the country still needs more coal.

Secretary Houston is not in favor of extending government credit for the purpose of enabling profiteers to hold their wares for higher prices. 'Rah for Houston!

EDITORIAL COMMENT

Governor Coolidge, Maine, and the League of Nations Issue

(St. Louis Globe-Democrat, September 15, 1920.)

Although the election in Maine was for state officers, little attention has been paid in the campaign to state issues. Indeed, there seems to have been no state issues of any importance. The contest was waged upon national questions, and the decision, therefore, is peculiarly national in its bearings. That the unprecedented Republican victory indicates a strong Republican trend is admitted by the opposition. And while there were a number of important considerations involved, including particularly a general dissatisfaction with Democratic administration, there can be no doubt that the League of Nations issue had much to do with the astonishing result. But upon what aspect of the issue was this decision based?

First, it must be conceded that it is a convincing expression of opposition to the acceptance of the covenant as it stands. The people of Maine are plainly against the ratification of the treaty of Versailles without reservations. But does it mean that they are opposed to the league with sufficient safeguards? There is no reason to believe that any considerable number of them take this position. The Republican campaign was not waged against an association in which our sovereignty and independence of action would be specifically protected, but against the unreserved covenant. The vote, we think, expressed strong approval of the Republican position in this matter approval of the action of the Senatorl in refusing to ratify without strong reservations, approval of the condemnation of the covenant as it stands but at the same time an approval of the constructive pledge of the platform and the constructive program of Senator Harding. That is to say, it is against the present form of the league, but in favor of its declared purposes and in favor of an association that will achieve those purposes without imposing upon us obligations we are unwilling to assume.

Perhaps no better expression of the Republican attitude has been given than that presented in the speech of Governor Coolidge at Portland, Maine, last week and we have no doubt that it is upon the position there stated that he decision of the people of Maine in this matter has been founded. Governor Coolidge, in that speech, undertook to explain the Republican policy in relation to the league. He began by a tribute to Maine, and to the great Americans, such as Blaine and Reed and Dingley, that Maine had produced. These men, he said, "believed in America for Americans. But they knew that the destiny of one country could not be separated from the destiny of the world, and that America could not be American unless it bore its share of the burdens of civilization, unless it was forever responsive to the conscience of mankind." "American," he went on to say, "no they knew and loved her never was and never can be isolated from the great human interests of the world." He recounted many of the acts that prove this, and continued with these impressive words:

"Ever since this nation was established, ever since it adopted as its emblem the splendor of the rising dawn, it has never been isolated. All the earth has turned to that vision of hope. Not isolated, but independent, free rendering service to all mankind, not on compulsion; but in response to the national conscience. The Republican Party resents the imputation that it seeks to do any less than render that service now. By its history, by its platform, by he solemn assurances of its candidate it completely refutes that charge."

What then, he asked, was the objection to ratifying the covenant in the form in which it was submitted by the President? This he said, was a candid inquiry, and deserved a candid answer, which he proceeded to give in that terse and direct way for which he is noted. "In general," he said, "the objection was the reluctance to incur either legal or moral obligations binding our government to act in accordance with decisions not made by itself. It was the desire to retain unimpaired the traditional policies, like the Monroe doctrine, and the independence of action of America." Then he took up the reservations adopted by the Senate and considered them one by one. "These," he said, "represented an attempt to Americanize the league. They represent in part what Senators of both parties believed necessary to protect American interests."

Now, he asked what is the affirmative record and policy of the Republican Party? "We have always been," he said, "a party not of negation but of construction. We shall not change now." He recalled the fact that the dominant portion of the Republican Senators twice voted to ratify the covenant with reservations, which the President twice refused to permit. He then quoted the pledge of the Republican platform to effect an agreement of the nations, quoted and interpreted the declarations of Senator Harding, in his acceptance speech, and in that of August 28, as affirmative and constructive proposals, exactly as the Globe-Democrat has interpreted them, and concluded his address with the following words:

"A world relationship exists. It is it did not come into being as the result of any proposed treaty; it will not be changed by any "great and solemn referendum." The course of wise and true statesmanship is to seek out, to discover what that relationship is and put the action of the nations in harmony with it. This Senator Harding is proposing to do. That relationship is not founded on a major force. Prussia made that mistake. It is founded on a compelling reason. Its herald is not a clanking saber but the still small voice. To the establishment of that relationship through the recognition of reciprocal rights and duties the Republican Party by its history, by its policy, by its candidate, stands pledged. This is the way, with national honor, with independence, to a world peace. In that direction Senator Harding leads."

These, we submit are positive utterances, and no man is better qualified, or, we may assume, more fully authorized to express the Republican position upon this great question. The Republican Party firmly intends to make America actively and effectively cooperative with the other nations for the maintenance of world peace and the advancement of world welfare. We have repeatedly said that the Democratic program of ratification of the covenant of the league, virtually as it stands, is an impossible achievement. The election of Governor Cox could but continue the status quo. The Republican position, in the event of a Democratic victory, would be firmly maintained, because it is founded upon the conviction that it is right. But the result in Maine indicates that if there is to be any "mandate from the people" it is to be a mandate for a Republican Party a mandate for a league with the judicial element made predominant and the principles and purposes of the Senate reservations made effective. It is inevitable, as we have long insisted, that America take its place among the nations to maintain peace, and the election of Senator Harding will insure that this will be done at the earliest possible moment after his inauguration.

Common Sense

(Boston Herald)

A life-long Democrat, who prints a local newspaper in Maine but himself lives in New Hampshire, and has there been prominent in his party's councils, takes pen in hand to discuss the issues of the present campaign. He ordinarily keeps politics out of his paper, letting his democracy be a personal matter, but this time he makes a statement with which we thing our readers will sympathize. Incidentally, his name is Edgar W. Towsend and he is the editor and publisher of the Independent, with address at Skowhegan Falls, N. H., and South Berwick, Me.

"The time is ripe for a change and a change we are going to have, beyond reasonable doubt. It is about time we considered sane prices for food, clothing and rent, sane hours for a days labor, sane pay for the same, sane spending, sane living, and in brief, come back out of the clouds to good, solid earth again. The Republicans claim, that based on their former achievements, they can just do this job, and we say to them, 'Bully good luck, go to it.' Any party that can bring order and sanity out of the chaotic conditions which exist today, should most assuredly be given the opportunity to try it."

THE RATTLE AND ROAR

"We read about 'coal hearings'
But the one I want," said Root,
"Is just to hear my own supply
A-rattling down the chute."

Lewiston Journal.

"The roar the coal made on the chute
As it went down," said Hill,
"Is nothing as compared to mine
When I received the bill."

Portland Express.

Many local business men went to the Rochester fair this noon and after the closing hour.

UNVEILING OF MEMORIAL TABLETS ON SUNDAY

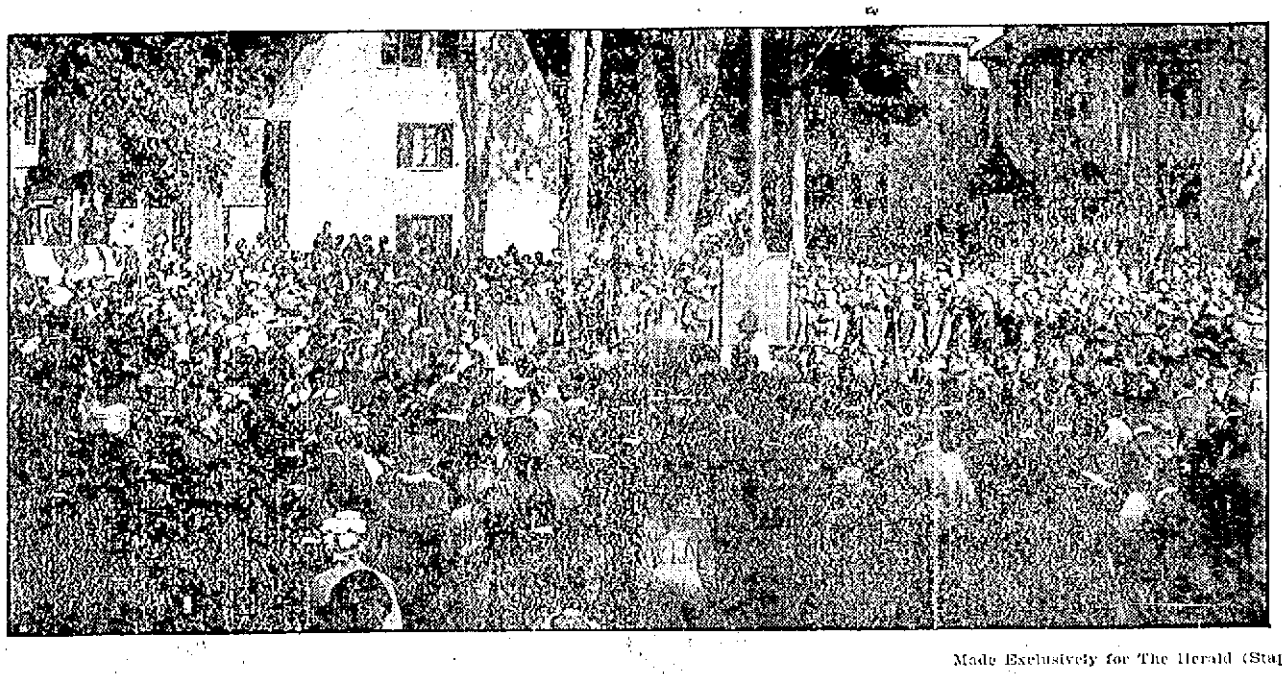

Made Exclusively for The Herald (Staples)

Here is a photograph of the tablet unveiling—a real photo of a gathering of citizens in Haymarket Square on Sunday to pay a tribute to the men and women from Portsmouth in the World's War. The photo shows Miss Irma Rintz in the act of unveiling the tablet. The picture shows many of the men in line so plainly that they are easily recognized.

ADVERTISED BY FEDERAL BULLETINS

Washington.—In their desperation to retain Government offices Washington officials are now using the powerful publicity machinery of the United States Bureau of Education to influence the public educational forces of the United States for the election of Gov. Cox.

The latest case of using Federal Government official machinery for political purposes came to light in the current issue of School Life, one of the official publications of the Bureau of Education, Department of the Interior, at the head of which is Dr. Philander P. Claxton of Tennessee, United States Commissioner of Education.

This publication which ordinarily contains useful information for teachers and superintendents of education, is sent free—that is, at the expense of the taxpayers of the United States, to state, city and county superintendents, principals of high schools and other administrative school officers throughout the United States. Officers can get it for 50 cents a year.

On the editorial page of the current issue there is prominently displayed an editorial headed, "Candidate Again Avows Interest in Education," in which the weavers of the thoughts of American public school children are assured that the Democratic nominee for the Presidency favors better pay for teachers and greater opportunities for education.

The editorial concludes with these burning words: "In a recent letter to the Commissioner of Education, Governor Cox wrote: 'You may rest assured that my interest in the cause of education will never lag.'"

Of course neither on the editorial page nor in any other part of "School Life" is the name of Senator Harding mentioned. The leaders in education in the United States are left to assume that it was hardly worth while to find out how the Republican candidate for the Presidency stands on the mooted question of the value of education.

That the Senator might have something intelligent at least to say to the teachers, if his views were sought by the Southern Democratic Commissioner of Education for transmission through the Government's publicity sheet perhaps was feared, but so far as "School Life" is concerned there is only one nominee in whom the schools and teachers of the country are assumed to be interested.

PERMANENT BONDS NOW AVAILABLE

Holders of temporary coupon bonds of the first, second, and third Liberty loans, from which all interest coupons have been detached, should now exchange them for permanent bonds in coupon or registered form, according to a notice which comes from Secretary of the Treasury D. F. Houston. Permanent bonds of these issues are now ready for delivery. Holders of temporary bonds of the Fourth Liberty loan, which by their terms are not exchangeable for permanent bonds until on and after Oct. 15, should retain such temporary bonds until public announcement is made that the permanent bonds are ready for delivery, which will be some time after Oct. 15.

Exchanges may be made direct at any Federal Reserve Bank or at the Treasury Department, Washington, D. C., but holders of temporary bonds who present them for exchange direct to a federal reserve bank or the treasury department must make their own arrangements for transportation and insurance of the temporary bonds. No charge for the exchange will be made by the government and the permanent bonds will be delivered within the United States at the risk and expense of the federal government.

Exchanges may be effected through almost any recognized banking institution in the United States without expense or risk to the holder on account of the transportation of the temporary bonds surrendered or the permanent bonds issued upon exchange, and many incorporated banks and trust companies maintain stocks of permanent bonds available for over-the-counter exchange. Banking institutions generally have undertaken to effect exchanges for their customers without charge. Holders of temporary bonds, therefore, are urged to consult their own banks in order to avail themselves of these arrangements for securing the exchange of their temporary bonds without expense to themselves.

Registered bonds are already in permanent form and need not be exchanged, but four per cent registered bonds may be converted into 4 1-4 per cent bonds. Holders of temporary coupon bonds are urged to present their bonds in exchange for registered bonds and in that event will promptly receive registered bonds in exchange.

"Ford has made a good smash at the old H. C. L."

3300 LOBSTERS GO FREE WHEN SLOOP WRECKS

The fishing sloop Hattie Lawrey bound from Block Island to New London with 3300 pounds of lobsters, was wrecked early Tuesday on Watch Hill reef. Capt. Arthur Greenleaf and the one member of the crew made their way in a skiff to the Watch Hill coast guard station, while the lobsters crawled out through the hole in the vessel's bottom. The 12-ton sloop was owned by Greenleaf & Avery of New London.

A Salem photographer got hold of an ancient mariner with a tangle of snowy hair and a big flowing beard and made a model for a character portrait study o which the photographer worked hard for two hours. Then he paid the model and told him to come again the next day. The mariner did not appear and when the photographer looked him up he made various excuses, but finally at the end of the week he came into the studio. He had had a hair cut and a shave.

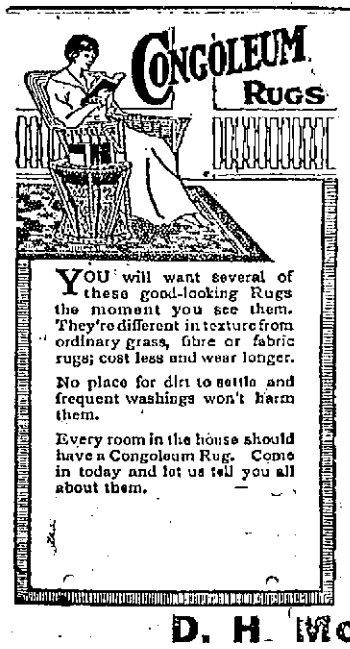

YOU will want several of these good-looking Rugs the moment you see them. They're different in texture from ordinary grass, fibre or fabric rugs; cost less and wear longer.

No place for dirt to settle and frequent washings won't harm them.

Every room in the house should have a Congoleum Rug. Come in today and let us tell you all about them.

We have a large line of Congoleum and Linoleum Art Rugs, in various designs and colorings at the following prices:

(Gold Seal)	Size.	Price.
Congoleums,	3x4-6	$2.40
Congoleums,	3x6	$3.20
Congoleums,	6x9	$9.75
Congoleums,	7-6x9	$11.85
Congoleums,	9x9	$14.25
Congoleums,	9x10-6	$16.60
Congoleums,	9x12	$19.00
Linoleum,	9x12	$26.50

D. H. McINTOSH

COMPLETE HOUSE FURNISHERS

If you will permit us to properly fit you to a

Gossard

Front Lace

CORSET

we will assume full responsibility for your complete satisfaction. Our expert service protects you against regrettable buying mistakes.

LEWIS E. STAPLES

18 MARKET ST.

SUPREME COURT OPENS THE SEPTEMBER TERM AT ALFRED

The Supreme Court for York county opened the September session at Alfred on Tuesday with Associate Justice George M. Hanson of Calais presiding. The following are the grand jury:

John Thaxter, Kittery, foreman; Frank E. Atkins, Kennebunk; James C. Ayer, Cornish; Ernest O. Day, Acton; Wallace E. Dixon, Eliot; Frank E. Dubois, Biddeford; Alfred Emmons, Lyman; Clarence Fenderson, Wells; William Loid, Lebanon; ames P. Garland, Saco; Fred A. Garnsey, Sanford; Mell D. Gould, Limerick; Henry J. Marble, Alfred; Marcus Murray, North Berwick; Blynn Parker, Sanford; Alfred Pontbriant, Biddeford; Forrest Randall, Old Orchard; Edwin Smith, Kennebunkport; Frank Smith, Hollis.

Thirteen traverse jurors were excused and are the following:

Fred B. Bassett, Berwick; Samuel M. Bowden, York; Alvan S. Clark, Dayton; Ralph N. Dearborn, Biddeford; Eugene G. Gile, Newfield; Esreff B. Harmon, Hollis; William G. Jennison, Kennebunkport; Fred I. Johnson, Biddeford; Frank Littlefield, Lyman; Albert S. Maddox, South Berwick; Leon F. Milliken, Saco; ames D. Plaisted, Kittery; John R. Stevens, Wells.

The other court officials are:

Clerk—Frank D. Fenderson of Limerick; chaplain—Rev. L. D. Stoughton of Alfred; sheriff—Haven A. Roberts of Sanford; crier—Forrest G. Spofford of North Kennebunkport; deputy in charge of grand jury—Daniel E. Garland of Parsonsfield.

ROCHESTER FAIR OPENS 45TH YEAR

Nothing Spared to Make Display Superior to All Its Predecessors.

Rochester, Sept. 22.—The annual fair at the Rochester Agricultural and Mechanical association was opened at Cold Spring Park yesterday morning, and continues today, Thursday and Friday. There was a large attendance for the first day. All school children were admitted free to the grounds and grand stand, and the young people were present in large numbers.

The management has spared no pains or expense to make the 1920 fair superior to its predecessors. The various exhibition buildings are well filled with exhibits and it is necessary to visit the fair each day to obtain a complete idea of the various exhibits and to enjoy the many attractions shown on the grounds.

The encouragement of better crops, better stock and better farming methods are the main objects of an agricultural fair, and the friendly rivalry among the exhibitors leads to their end—no farmer can visit the Rochester fair without securing valuable ideas and higher ideals.

The fair is larger and better than ever this year, and good weather will give a record-breaker attendance.

The stage attractions are unusually good, and the vaudeville program is more elaborate than that of last year, that program being a winner.

Every product seen on a farm is on exhibition at the fair, and the specimens are of a high order.

The automobile show is a great attraction, and thousands of interested spectators will visit it during the fair. There is shown a wide variety of this year's models, with every type of body, and a varied showing of trucks. Representative of the several companies are present to give the particular merits of each car shown. The automobile department is under the management of Thomas A. Barll.

The officers and directors of the Rochester fair are: Bernard Q. Bond, president; Erlon H. Neal, secretary and general manager; Ralph E. Came, treasurer; Charles H. Twombly, assistant secretary; Dr. Guy E. Chesley, Nathaniel T. Kimball, Ralph F. Seavey, Harry Hayes.

FEAR COAL FAMINE IN CITY OF DOVER

Dealers Have Only Enough for Two Weeks' Supply.

With coal at $17 a ton in Dover the dealers in that city are running short and have only enough of anthracite on hand to meet the ordinary demands for two weeks. Mayor Alvah T. Ransdell has telegraphed Pres. James H. Hustis of the Boston and Maine asking for prompt movement of coal to avert the threatened coal famine here.

The Chamber of Commerce directors met on Tuesday and took similar action. The shortage is so acute that rationing of one ton to a customer has been revived.

JAPANESE WOMEN DEMAND RIGHTS

Tokio.—The present generation of Japanese women is gradually but surely following the methods of American women toward seeking the full recognition of their ability to uphold their own share of the destinies of their homes and also to enjoy life on the popular American fifty-fifty basis. To illustrate this new spirit of the women of Japan, a diligence exhibition is being held at Ichigayamitsuke under the auspices of the Girls' Industrial School.

One of the features of the exhibition is a poster setting forth ten requests that are made by the Japanese wife to her husband. The poster reads as follows:

Please get up at the same time I do.

Please do not scold me in the presence of visitors or the children.

When you go away from home, please tell me where you go.

Please let us know when you go out and when you come in.

Please grant me the privilege of a few of my wishes.

Please give me a fixed sum of money for my personal use.

Please do not demand attention from others for things that you can do your self.

Please refrain from doing things before the children which set a bad example.

Please allow me certain hours for reading and studying.

Please stop saying "Oi, kora," when you call me.

At the end of these requests was a short note which read: "This may sound rather abrupt, but it is the expression of the sincere feeling of your wife."

QUEER CUSTOMS SEEN IN JERSEY

London.—The holiday season has again produced the famous collection of curious customs pertaining to the Channel Islands, the British possession that is only known to the majority of residents in the "Tight Little Island from the fact that a few maps of England show a corner square bringing these islands into the map, and also that potatoes and tomatoes of the earliest varieties are obtained from these spots.

"John Bull" making the grand tour on the Continent, has perchance alighted at Jersey and some of the things he sees strike him as unique, and he immediately writes to his friends in the "Would you have believed it possible?" strain. Thus, "The thing that struck me almost immediately I arrived was the miles of glass houses growing nothing but tomatoes and cucumbers for the English market, but the strangest thing of all was the tombs in the churchyard. I wondered whether the people ever married there. The tombstones read like this: 'Sacred to the memory of Mary Jones, wife of Thomas Brown.' On inquiry I discovered that a woman does not forfeit her maiden name when she marries, unless she wishes. They are a strange people, are they not?"

John Bull misses most of the curious customs. After a few hours he follows the usual line of amusement, riding round the island in a "rubberneck" wagon and learning to sing the national anthem. "Here we grow cabbages to feet tall" and learning to smoke the "Flor de Jersey" cigars and to relish the flavor of the genuine "cognac" brandy that is vended so cheaply, no duty being imposed to spoil the flavor of his drink, another of the Jersey customs, and he forgets all about marriage in having what he considers a good time.

The things he misses are these:

If you get married in Jersey you take your partner literally until death do you part, there being no divorce under Jersey law. If you are a woman you cannot start a banking account without your husband's permission.

You will have to live with your husband's mother unless he can provide her with a dower house.

Your husband will be entitled to sell your property and grab everything you possess unless you have your possessions divided under the provisions of the Jersey Separation act. This act plays a big part in Jersey's life, and the separation of a married couple's property has almost become a feature of the wedding ceremony. As soon as the bride has been endowed at the altar with all his worldly goods she speeds to the magistrate's office with him to put her possessions legally out of his reach.

Although the marriage laws of Jersey have been handed down through the ages, practically unchanged since they left the hands of their Norman compilers the little island has led other lands in one instance. A Jersey man has been allowed to marry his deceased wife's sister for more than one hundred years.

Unlike the British Isles, the poor of the island are not herded in barrack dwellings known as the "workhouse." The aged folks are cared for in the island hospital and, apart from minor regulations, are permitted entire freedom of action.

OBITUARY

Joseph H. Foss

Joseph H. Foss died at his home in Eliot, Me., Wednesday morning, aged 76 years. He is survived by his wife, two daughters, Mrs. John W. Dixon of Kittery and Mrs. John L. Fernald of Amesbury Mass., and one son, A. Curtis Foss of Eliot, and several grandchildren.

OBSEQUIES

William G. Small

The funeral of William G. Small was held from Ham's Chapel Tuesday afternoon at 2 o'clock, Rev. F. E. Banks officiating. Interment was in South cemetery under direction of A. J. Trottier.

Portsmouth will be made most attractive on Shrine day.

CHOLERA BREAKS OUT IN COREA

(By Associated Press)

Tokio, Sept. 22.—1500 new cases of cholera have been discovered in Corea according to an official statement issued at eSoul. This marks a total number of victims of the disease more than 20,000 of whom more than 9,000 have died.

PERSONALS

Joseph W. Hodgdon is an attendant at Rochester Fair today.

Albert J. Rowe and Mrs. Rowe are attending the Rochester Fair.

The Misses E. E. Brown and Gertrude Molson of Haverhill, Mass., have

Harold M. Smith is visiting at the Profile House, White Mountains.

Miss Anna Crowley, cashier at the People's Market, is enjoying her vacation.

William McGinnis and Thomas Lyuskey are passing the day at Rochester Fair.

Police Officer Samuel Sullivan has returned home after a visit with his parents in New York.

returned home after a visit at South Eliot where they were the guests of Mr. and Mrs. John A. Desmond.

Mr. and Mrs. Charles B. Tutherly of Kittery Depot are rejoicing on the birth of a daughter.

Miss Mary Davidson is pending the week at the Hotel Alpine, North Woodstock, White Mt., N. H.

Joseph Schurman and Harold M. Smith autoed to Rochester this morning where they will attend the fair today.

Leslie Heeney, who has been passing the summer with his parents, Mr. and Mrs. Charles Heeney of Kittery, left Tuesday for Bowdoin college.

Raymond Spinney left Tuesday for Colby College, after passing the vacation with his parents Mr. and Mrs. H. E. Spinney of South Eliot.

Miss Hazel Berry is spending her vacation from her duties at C. A. Lowd's at the Hotel Alpine, North Woodstock White Mts.

Winnifred McCann of Islington street was called to Concord this morning on account of her sister's illness, Mrs. T. T. McDermoth.

Mrs. Earl E. Hawley and infant son who have passed the summer with her parents, Mr. and Mrs. George Kay, left recently for New York to join Mr. Hawley.

Miss Florence Wilson connected with the Hotel Champernowne, Kittery Point, has left for a visit of two weeks at her home in Quincy, Mass., and on her return will take a position at the Hotel Parkfield.

NOTICE

A meeting will be called on Friday evening, Sept. 24 at Carpenter's Hall at 8 p. m. for the purpose of forming a Woman's Auxiliary to the American Legion. Those eligible are the wives, mothers, sisters and daughters of those in the service during the period between April 6, 1917 and November 11, 1918. All those eligible are urgently asked to attend. The officers of the Frank E. Booma Post, A. L., will be present and assist.

BEVERLY MAN FOR BRUSSELS FINANCIAL CONGRESS

(By Associated Press)

Washington, Sept. 22.—Appointment of Roland W. Boyden of Beverly, Mass., as unofficial representative of the United States at the Brussels financial Congress under the League of Nations was announced today by Secretary Houston.

YOUNG COONEY SIGNED UP BY BOSTON NATIONALS

(By Associated Press)

Providence, Sept. 22.—Jack Cooney, a 19-year-old left handed pitcher with two no-hit games to his credit, this year, has been signed up by the Boston National League team, it was announced today. Cooney is the son of a former big league shortstop and has played with independent teams.

AT THE THEATRES

Colonial—All the week (Wednesday excepted) Tommy Levine in "Oh U Baby" and other musical comedies. Change of bill Thursday and Saturday.

Sept. 22, Wednesday, "Turn to the Right," comedy drama, N. Y. production, not a picture.

Olympia—Today and Thurs., Charlie Chaplin with Marie Dressler and Mabel Normand in "Tillie's Punctured Romance," "An Artists Muddle," with Harry Mann and Lillian Byron.

Scenic—Today and Thursday, Jack Pickford in "In Wrong," and the first episode of "Elmo, the Fearless," starring Elmo Lincoln.

Herald Ads. Bring Results.

BLINDED VETERANS OPEN OWN BUSINESS

Baltimore.—Their enterprise financed by the Red Cross Institute for the Blind, four sightless soldiers who received their training at Evergreen Junior, the local asylum, have opened a tire repair shop and are making good.

It was found by the management of the institute that many of the vocational students were not satisfied merely to work for others, but ambitious to engage in business for themselves. This suggested the necessity for giving to the men some practical experience in commercial work in actual contact with customers, and instruction in the management of the business end of a tire repair business. The Evergreen Tire Repair Shop is the answer. It is a post graduate school for those who have proved their ability in the mechanics of tire repair work.

A blind soldier is the manager of the shop. E. P. Napstad is the man. He entered the service from Wisconsin and was sent abroad with the 313d Field Hospital. With Napstad are three other blind workmen—Ellis Dewitt, an Illinois boy, who was a first class fireman in the navy and was blinded by the glare of the furnaces; Burt Dehann of Michigan, wounded while serving in France with the Thirty-third division in the 108th Infantry Field Signal Battalion, and John Kozie, who was a member of Company G, First Infantry, Thirteenth Division. Kozie comes from New Jersey.

Two graduates of Evergreen have been successfully established in the tire repair business however, without this post graduate course. One of these James Calvert, with the assistance of the institute has been making notable progress. The other, L. H. Kerting of the 132d Division, who was wounded by a high explosive shell in Argonne Wood and rendered totally blind, opened his shop in Hope, N. D.

NAVY YARD NOTES

An Addition to Navy

Boatswain Ross Eslinger, U. S. N., and Mrs. Eslinger (nee Dorothy Tucker) are rejoicing over the birth of a son, born Sept. 18. The little one is name Ross Floyd Eslinger.

Coming Later

Friends and relatives of naval reservists aboard the U. S. S. Frederick will be interested to know that the ship which has her home port at Portsmouth and which was due back from Antwerp on Sept. 25, will not arrive for a few weeks, owing to being sent to the relief of the cruiser Pittsburgh that went ashore in the Baltic Sea. The Pittsburg is now proceeding to Chatham, Eng., for drydocking, conveyed by the cruiser Frederick. Upon arrival at Chatham, the Frederick will proceed to the United States. The American athletes and crew aboard the ship are all well.

Will Not Lose Bonus

No employe of the yard entitled to receive the bonus will lose it from the fact that he does not work Saturday afternoons. This was made clear in a circular letter received from the department at Washington.

On Trial Spin

The destroyer Charles Ausburne at Boston went out for a trial spin on Tuesday. She will be sent to Charleston, S. C., it is understood.

Given Preference

Preference will be given to those clerks who were laid off on July 1 when the order calling for 51 additional clerks is issued for the Charlestown yard.

Will Have Special Service.

The Chaplains' Corps has arranged for a special service with the Western Union Telegraph Co. during the coming world's baseball series. A special wire will announce the plays in the yard auditorium.

Transferred to This Yard.

John P. Chase and Ole Hanson, ship draftsmen, have been transferred to the local yard from Bath Iron Works to the submarine drafting section of the Industrial Department. They began work here on Tuesday.

Too Late for His Boat.

Lester Thompson, a fireman in the naval reserve, arrived at the local yard from New Orleans on Tuesday for the Eagle Boat 36. The ship having previously sailed for New York he was provided with the necessary transportation to that port.

Still at Work on It.

The board consisting of four officers and eight representatives of the clerical force are still meeting and working on the reclassification of clerks under the new pay schedule.

A bee got into an automobile driven by Rev. John Brandon Peters at Cambridge, Md. The preacher ran the automobile into a pole bearing the feed wire bringing the electric current from Laurel to Cambridge. The wire was broken when the pole fell and Cambridge was dark that night.

Herald Ads. Bring Results.

Portsmouth Theatre, Thursday, Sept. 30

Company of 100. Flock of Sheep. Large Ballet.
Three Baggage Cars Full of Scenery and Animals.
NOT A MOTION PICTURE.
Same Big Production That Played Boston Opera House
Prices 50c to $2.00 Seats on Sale Monday. Mail Orders Now. Don't Delay. Get Seats Now.

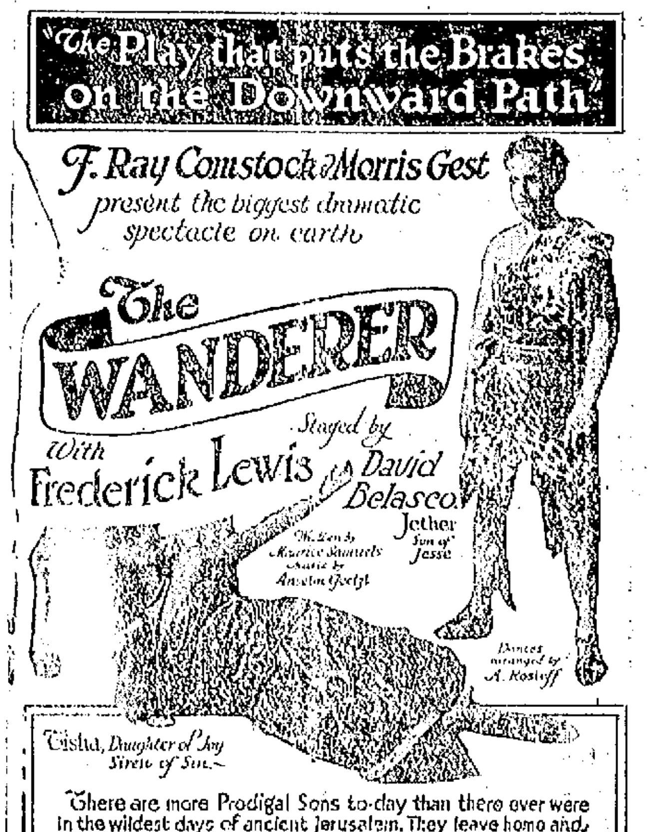

Never in the history of the theatre has there been seen in Portsmouth an attraction as big with an All Star Cast. There is but one company of this wonderful play; this is the same that plays all the larger cities. The management guarantees the "Wanderer" to be one of the Biggest and Best Ever in Portsmouth.

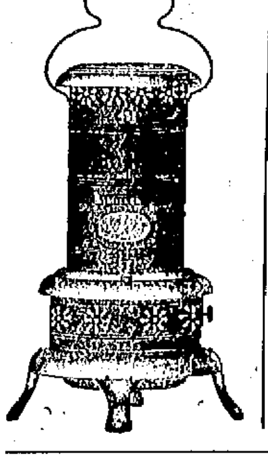

Chilly Mornings

An Oil Heater will add to your comfort. We carry a full line of Miller and Perfection Heaters. Priced from $6.00 to $10.00.

JOHN G. SWEETSER

Tel. 310. 126 Market Street.

QUALITY COAL
THE CONSOLIDATION COAL CO.
PHONES 90, 91 & 92 JOSEPH L. JACOBY, MGR.

Meet the "Cold Snaps" With Good Gas Heat!

A strong, fine flow of healthful radiant heat INSTANTLY—the minute you light it!

This generous heat supply costs only two cents an hour with the THRIFT HEATER.

Portsmouth Gas Company

"Always at Your Service."

ATLAS PAINT

The Old Reliable.

VALSPAR AND AEROSPAR VARNISHES
SHELLACS AND BRUSHES.

Muchemore & Rider Co.

Phone 1454. Market St.

FISS, DOERR & CARROLL CO

DRAUGHT **HORSES** DELIVERY

500 HEAD ALWAYS ON HAND. PUBLIC AUCTIONS MONDAYS and THURSDAYS

Singles, Pairs and Carload Lots
Money Back If Not as Warranted
155 EAST 24th STREET NEW YORK CITY

Belmont Cafe

Congress St.

NOW OPEN

The Handsomest and Most Attractive Eating Place in This Section.

Everything New and Up-to-Date

First Class Chefs.
All foods prepared and cooked on the premises.
Prices that will reduce high costs of living.
Formerly
DOWNING'S SEA GRILL
111 Congress St.

AUTO TRUCK SAVED BY POLE ON STATE ROAD

A large heavily loaded auto truck went off the state highway on the Lafayette road near Lang road on Tuesday evening, having crashed through the railing and brought up against a telegraph pole. The fact that the pole was a big one alone prevented it being broken off and the truck overturned. The truck is down so far that it will have to be lifted and possibly a derrick used to get it back in commission. The driver was not injured.

A WOMAN TRAPSHOT WHO IS ONE OF THE BEST IN THE LAND

When it comes to shattering the elusive clays Mrs. "Ad" Topperwein, who will appear at the Country Club on Thursday, Sept. 30, ranks with the select. She is beyond doubt the greatest of Fair Dianas of the traps and is one of the best ten trapshooters in the United States. That's quite an honor to pay anyone, especially a woman, when you take into consideration that there are more than 600,000 trap shooters actively at work.

Year in and year out for nearly a score of years, Mrs. Topperwein shot at from 5000 to 10,000 targets and has always compiled an average of better than 95 per cent. Several years ago in Montgomery, Ala., she performed the greatest feat of her career when she pulverized 1952 of 20000 targets thrown in succession from the traps of the Montgomery Country Club.

Not only did Mrs. Topperwein establish a record for performance but she also established records for endurance and for the greatest number of shots ever fired by one shooter in one day. In 1908 Mrs. Topperwein shot at 1009 targets in San Antonio, Texas, and broke 861. It took her four hours and 35 minutes to shoot at the thousand clays. Her improvement will be noted in the fact that it took only 5 hours and 20 minutes to shoot at the 2000 targets, of which 3 hours and 10 minutes were actually consumed in shooting.

No man has ever shot at 2000 targets in one day, and only three have shot at 1000.

On her record performance Mrs. Topperwein used a 7 1-2 pound Winchester pump gun. She did not rest a minute despite the fact that the barrel became so hot that she had to continually plunge it into a barrel of ice water. Towards the finish it was difficult to hold and Mrs. "Topp's" left hand was blistered. Despite this she was shooting better at the finish than when she began, breaking 98 in her last 100 targets.

The lowest score she had in any 100 was 95. The average for the 2000 was 98. She had straight runs of 400, 111, 139 and 250.

ATLANTIC HEIGHTS NOT DEPOPULATED

An impression that Atlantic Heights would lose a good part of its population if the Atlantic Ship Yard suspended, is hardly so, for at the present time, seventy five per cent of the residents of the Heights work at the Navy Yard or in this city proper. There are comparatively few workmen of the Ship yard residing there. The greater number of the houses are taken in fact all of the larger houses, but there are a number of the four room houses still vacant.

FOOTBALL SQUAD USING TACKLING DUMMY

The High school football squad are practicing every afternoon at the play ground under the direction of head coach Schmalzried and they are getting in some fine work. A tackling dummy is being used for the first time and the squad is working fine. There are about thirty out and in addition to last years players there are a number of new men who look good.

MANCHESTER DELEGATION PRESENT

At the regular meeting of the New England Order of Protection held at their hall on Daniel street Tuesday evening, there was considerable business and there was a visitation of a delegation from Manchester.

A banquet was later held at Hodgdon's Cafe.

PETRIE POST MEETS WITH BOOMA POST

A largely attended meeting of the Frank E. Booma Post American Legion was held on Tuesday evening, and for the first time the Evelyn Petrie Post Womens' Legion met with them.

The new ritual was received and used for the first time on a class of five candidates and at the business meeting the reports of the committee on the base ball team and the field day were made.

The preliminary plans were made for the annual Armistice Ball and the Evelyn Petrie Post will assist in this social affair. A committee was appointed and it will be under the joint auspices of both Posts.

P. A. C. HOLD ANNUAL MEETING

The Portsmouth Athletic Club at their annual meeting held on Tuesday elected the following officers for the ensuing year:

President—John S. Parker.

Vice president—George J. Kanla.

Secretary-treasurer—Frank J. Philbrick.

Directors—Arthur W. Horton, Robert M. Bruce, Edgar J. Proehl, Dr. Samuel T. Ladd and Edwin H. Austin.

President Lewis W. Ewald and his board were given a vote of thanks for their splendid services in the past two years. A lunch and social followed the meeting.

WEAR YOUR STRAW HAT IN JANUARY IF YOU LIKE

Says Judge in New York and Fines Man Ten Dollars for Smashing Lid.

The Boston Post under the heading "Legal Lids" comes once more to the rescue of the man who prefers to wear a straw hat after Sept. 15. The Post should be thanked by the owners of the summer lid as well as the court who takes a hand in dealing out fines to those who delight in destroying a man's personal property simply because fashion freaks have named a date for elimination of the straw hat.

Over in New York they still have the not altogether pleasing custom of smashing the straw hats of any citizens who may have the temerity to wear these "lids" after the 15th of September. In pursuance of that habit, a Coney Island man had to pass over $10 to the clerk of the court the other day and in addition had to listen to a lecture of the magistrate on "Economies and the Straw Hat." "No man," the justice said, "has a right to break another man's straw hat. A man has a right to wear a straw hat in January if he wants to. In these hard times, wearing apparel needs to be conserved and a straw hat should be packed away at the end of the season for use the next."

People who attempt to set the styles for humanity in general, and who carry out their views by assault and battery, need reminders now and then that the right of a man to wear any hat he pleases at any time he sees fit is still constitutional and regular.

LONG INTELLIGENCE OFFICER

Washington, Sept. 21—Rear Admiral Andrew Long, who has been in command of Division 4 of the Atlantic fleet has been appointed director of naval intelligence succeeding Albert C. Nibilk, assigned a naval attache at London.

Rear Admiral Charles F. Hughes has been transferred from the command of the Philadelphia Navy Yard to command Division 4 of the Atlantic fleet, succeeding Admiral Long. His flagship will be the U. S. Kansas.

Captain L. M. Mutton, in command of the Pennsylvania, flagship of the Atlantic fleet, has been assigned to the command of the Philadelphia Navy Yard and Captain George Day has assumed command of the Pennsylvania.

Some of the ships of Division 4 of the Atlantic fleet will visit Bermuda soon at the request of the British Government to take part in the tercentenary celebration and the exercises incident to the visit of the Prince of Wales.

GOLFERS GO TO HAVERHILL ON FRIDAY

It is expected that between fifteen and twenty of the members of the Country Club will make the trip to the Island Golf Club at Haverhill on Friday afternoon for the annual team match between the two clubs. The Haverhill team will play a return match in this city later in the month. This and the annual club team match and supper on Columbus Day will be the closing golf events of the most successful season in the history of the Country Club, which has had its largest membership and the greatest number of golfers playing.

ELIOT, ME., GIRL A BRIDE

Miss Beulah Adelle Shapleigh, daughter of Mrs. Clara E. Shapleigh of Eliot, Me., became the bride of Royal Grant Furbush on Monday. The ceremony took place at the Congregational church, South Berwick, Me., Rev. Paris E. Miller, pastor of the church officiating. Only the members of the immediate families were present.

The bridegroom is city freight agent for the Santa Fe railway, with offices in Boston.

After an automobile trip through the White Mountains, the couple will go to Montreal and Quebec, returning to Cambridge where they will live at Brentford Hall.

PORTSMOUTH'S MEMORIAL SHRINE

We have a hallowed shrine, where our forefathers
Gave to the place a record still retained.
When "Liberty henceforth," was published on their banner,
And freedom from oppresion then proclaimed.
In old Haymarket Square that band of patriots
Gave history to this spot; preserved with pride,
And from this place men carried a memorial
The ancient flag pole, by the river side.

And now, when summer days are swiftly waning
Another tribute to this place is brought,
A scroll, that is our city's roll of honor
With names of sons who for world's freedom fought.
The boys who left their homes in life's fair morning
And here, and there, this scroll has stars of gold;
That tells to us upon their country's alter,
Men laid their life, the gift they priceless hold.

And ever at this shrine may names of heroes
Be cherished and their deeds at home, afar,
The men who kept the fame of Portsmouth shining—
Since, early days, bright as the morning star
Our old historic town is rich with memories
The tablet now gives to it greater fame
And in God's book, where good deeds are recorded
A star illumines the fallen hero's name.

—CARA A. LYNN.

Sept. 19, 1920.

MAROTTO RECEIVES BLACK HAND LETTER

Charles Marotto, prominent in the Italian colony at North End turned over to the police on Tuesday evening a "Black Hand" letter he had received by mail.

The letter was dated Dover and was written in Italian and demanded that Marotto deliver by two o'clock this morning $2000 or the writer would carry out the threat of death. The money was to be deposited at a place mentioned near the Newington railroad station before a certain date. Mr. Marotto told the police he had no idea who the writer was, or why they should send him such a letter.

He is proprietor of the Savoy Cafe and owns considerable real estate.

WOMENS' DEMOCRATIC RALLY

There was a largely attended meeting under democratic auspices at the Womens Building on Middle street Tuesday evening, when the democrat candidate for Governor, Charles E. Tilton and for senate, Raymond B. Stevens were introduced to the women who were there. At the same time Mrs. Mary I. Wood and Mrs. L. H. Thayer two of the leading suffragists of this city, publicly announced that they would support the democratic ticket and vote for Senator Stevens.

Ex-Mayor Samuel T. Ladd, presided at the meeting and the first speaker was Major C. E. Tilton the democrat candidate for governor, who spoke briefly. Mrs. Mary I. Wood was the next speaker and she announced that she would support Mr. Stevens, the democrat candidate for senator and spoke on the League of Nations. Mrs. L. H. Thayer also made a similar announcement and Mrs. Margaret Mills Gorman of Dover spoke on the women's vote and why it should be democratic.

Mr. Raymond S. Stevens democrat candidate for senate was the last speaker and he spoke at some length on the League of Nations and explained many of the different points in the League and why the women should support the party which is for such a league. He answered many questions put to him by the women present.

BASE BALL

American League

Boston 1, Cleveland 12.
New York 8, St. Louis 3.
Philadelphia 2, Chicago 9.
Washington 11, Detroit 12.

National League

Chicago 2, Boston 4.
Cincinnati 0, New York 1.
St. Louis 5, Philadelphia 1.

Ford
THE UNIVERSAL CAR
WE ARE ABLE
TO MAKE
IMMEDIATE DELIVERIES
ON SEDANS
FOR THE NEXT TEN DAYS
BROOKS MOTOR SALES
Hanover Street (Foot of Pearl)
Telephones—Portsmouth, 1530; Hampton, 141-2.

NEAL MOTOR CO.
Successor to
LEONARD J. BLISS CO.
291 STATE STREET
Automobile Accessories
Electrical Supplies
Agents for Chandler Cars
Gasoline and Oils

NERVOUS PROSTRATION
Mrs. J. Christman Proved That Lydia E. Pinkham's Vegetable Compound is a Remedy for this Trouble.

Binghamton, N. Y.—"I was in a very nervous condition for over a year, my mind was gloomy, could see no light on anything, could not work and could not have anyone to see me. Doctor's medicine did not help me and Lydia E. Pinkham's Vegetable Compound was recommended. I took it and am now well. I recommend it to all afflicted with nervous prostration."—Mrs. J. CHRISTMAN, 193 Oak Street, Binghamton, New York.

The success of Lydia E. Pinkham's Vegetable Compound, made from roots and herbs, is unparalleled. It may be used with perfect confidence by women who suffer from nervous prostration, displacements, inflammation, ulceration, irregularities, periodic pains, backache, bearing-down feeling, flatulency, indigestion and dizziness. Lydia E. Pinkham's Vegetable Compound is the standard remedy for female ills.

If there are any complications about which you need advice write in confidence to Lydia E. Pinkham Medicine Co., Lynn, Mass.

NOTICE
Mr. Joseph A. Williams
Wishes to announce to the public that he has opened an automobile wash stand on Church Street, rear postoffice, where he is prepared to do first class work at reasonable prices.
Public Patronage Solicited.
JOSEPH A. WILLIAMS

DO YOU NEED WATER?
Write or Phone
Artesian Well Co. of N. H.
DOVER, N. H.
Merchants Bank Bldg. Phone 747M

Hood's Pills
In small doses
A GENTLE LAXATIVE
In Larger Doses
A THOROUGH CATHARTIC
Made by C. I. Hood Co., Lowell, Mass.

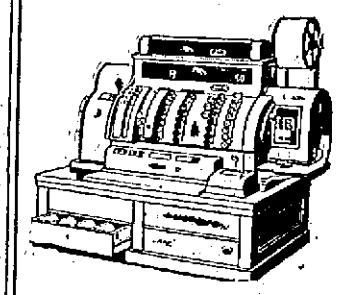

Lack of Information, Mistakes, and Temptation cost MORE than an N. C. R. System. Prepare now for better records in 1921.
National Cash Register Co.
Walter T. Anthony, Sales Agent,
205-206 The Beacon,
Manchester, N. H.
E. S. MONTMARQUET, Salesman,
240 State St., Portsmouth, N. H.

J. VERNE WOOD
Funeral Director
BUCKMINSTER BUILDING
7 Islington Street
Motor Service.
Lady Assistant.

WE AIM TO PLEASE

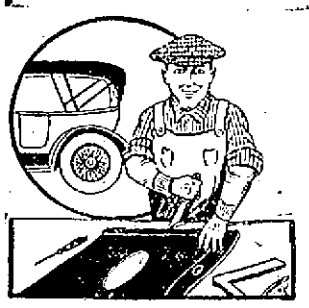

How About That Auto Top?
Does it need repair? Is it torn or leaky? Then bring it here! Let us show you what we can do with it. Or perhaps it is too far gone—in which case, we manufacture the best tops silver dollars can buy.
"Watch for Tip Top Topics"
PORTSMOUTH AUTO BODY COMPANY
PORTSMOUTH, N. H.
Tel. 1424.

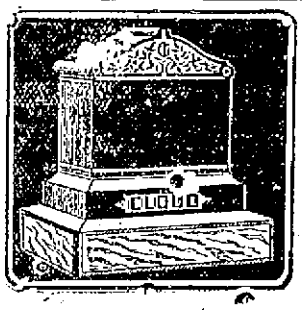

You can save money by purchasing direct of the manufacturer. We manufacture our monuments at our own plant, which is equipped with all the latest labor saving machinery and operated by electric power—the only plant so equipped in this section. Call and see the large stock of finished monuments which we carry.
FRED C. SMALLEY
CORNER STATE & WATER STS.
Also Dover, N. H., Opp. City Hall.

Real Bargain
COLE AERO EIGHT
DEMONSTRATOR.
Four passenger, latest model, No. 872, a real machine; 80 horsepower; in perfect condition; now machine guarantee. To be sold at a close figure. Phone 297R for demonstration.
Chester J. Wheeler.

FURS
Old Furs Made to Look Like New.
Remodeled and Repaired
Fur, Plush and Cloth Coats Relined and Repaired.
Plush Coats Steamed.
Mrs. Mildred Armstrong Call
536 Islington Street.
Tel. 1278-12.
Formerly with T. Pariseau, Manchester

Electric Flat Irons
We have a large stock of one of the very best makes—the Universal—which we were fortunate enough to purchase before the last advance in price. While they last we will sell these at the old price of
$8.00 Each.
Portsmouth Electric Shop
18 LADD ST.

Shaw's Grafonola Shoppe
Formerly
Singer Sewing Machine Co.
Carries a Complete Line of Sewing Machine Supplies.
Needles for All Makes Machines.
22 Congress St.

By Expert Workmen.
All Kinds of General
Machinist Work
Generator and Electrical Work.
George L. Buckley
258 Market St., Portsmouth
Tel. 839R.

MR. GOODSIGHT SAYS:
Liberty to live our lives as we desire does not give us the right to abuse Nature's gifts.
Are you abusing your eyes through neglect?
"The Home of Good Glasses"
FRED G. PROCTER, JR.
OPTOMETRIST AND OPTICIAN
Hours, 9 to 12 a. m., 2 to 6 p. m.
Appointments out of hours.
Tel. 844-11.
First National Bank Bldg.

Real Estate For Sale
Property on Dennett St.
Consisting of 30,000 sq. ft. more or less, of land with the following buildings thereon: 1 brick building about 40x50, suitable for machine shop, laundry, storage, etc.; large frame shed about 50x100; also three smaller frame buildings. This property recently vacated by the Coon Ice Cream Co. For particulars apply to
CASWELL AGENCY
9 Congress St.

EVEREADY
DAYLO
FLASHLIGHTS
— AT —
W. S. JACKSON'S
111 Market St.

PORTSMOUTH SCHOOL OF MUSIC
Elizabeth Pattee Wallach
PIANO TEACHER AND VOCAL INSTRUCTOR.
Thelma Olmes
From the Faculty of the American Conservatory of Music, Chicago, will be at the Portsmouth School on Mondays. This artist can be engaged as Soloist or Teacher, at
ROOM 15, FRANKLIN BLOCK
Phone 247-J.
G. Bertrand Whitman, Mgr.

NEW METHOD LAUNDRY
Wet Wash—Flat Work
PIKE & SOMERBY
Tel. 373. Commercial Wharf

JUST ARRIVED
NEW FALL STYLES
Ladies' and Gents' Clothing
FURS MADE OVER.
CLEANSING AND PRESSING.
M. LISAGOR
Opp. Elks' Home, 84 Pleasant Street.

CHARLES W. TAYLOR
Plumbing and Heating
Furnace and Range Repairing.
Sheet Metal Work
2 Richmond St. (Off Pleasant)
Tel. 1339

Carolyn G. Bradford, D.C.Ph.C.
P. S. C.—CHIROPRACTOR—U. C. A.
Globe Bldg., Pleasant St.,
Portsmouth, N. H.
Hours: Mon., Wed. & Fri. 10-12 a. m., 2-6 p. m.; Every Evening, 7-8.30.
Phone 544

NO-GUESS WORK

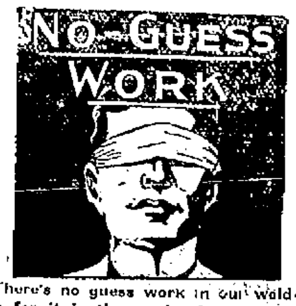

There's no guess work in our welding for it is the work of competent, skilled, expert mechanics—so don't confuse real welding (ours) with the work of a man who will not even take the trouble to preheat. When anything breaks on your car, farm, in your factory, store or shop—and it's made of metal—consult us, for we'll save you money and time. We have a portable outfit for repairing heavy parts that cost too much to move.

G. A. TRAFTON

200 Market St., Portsmouth
HORSESHOEING AND JOBBING

Corset Shop

The modern woman demands style plus perfect case. And for figure improvement and comfort the corset must be well fitted. A good stock of exclusive models in

Redfern, Warners, C. B. Deering, Modart Practical Front, P. N. and Gilbert Custom Made.
Brassieres, Hosiery, Waists, Underwear.

Mrs. Sarah L. Piercy

Rooms 1 and 2 N. H. Bank Building, Portsmouth, N. H.
Tel. 1027R.

LABOR FURNISHED
CAN FURNISH MEN FOR ALL KINDS OF LABOR.
Tony Pinto, Cantractor
Tel. 882-X. 1 Jackson St

HAM'S Undertaking Rooms
(Established 1852)
FUNERAL DIRECTOR
and Licensed Embalmer
In Maine and New Hampshire.
CHAPEL FOR SERVICES
Lady Attendant when requested.
AUTO SERVICE.
Phone 154W. 122 Market St.

An Adventure in Contentment!
S. G. CIGARS
HAND MADE HAVANA FILLER
TRY ONE TODAY
2 for 25c—Everywhere.

The Local Favorite High Grade Cigar
Bible Land
Union Made
Retails for 13c each; 2 for 25c.
Made Under Ideal Conditions.
Try One and Become a Regular!
MADE AT
210 Market Street
Tel. 362. Portsmouth, N. H.

TRUCK SERVICE
USED CARS FOR SALE
1 3-ton Truck.
1 Buick 6-cyl. 7-passenger.
1 Baby Grand Chevrolet, 1917.
1 Ford Truck, 1-ton.
All the above in good running order.
We carry all used parts for Cadillac special 1913.
LOUIS PERILLI
Linden Street Garage
PORTSMOUTH, N. H.
Tel. 728W.

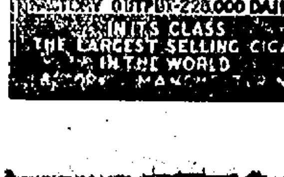

O'LEARY CORNERS TROPHY MARKET

Exeter,—Chris J. O'Leary of Newfields this summer representing the Boston Athletic Association, has probably won more medals, and various souvenirs than any other athlete in the state. His latest competetion was at Philadelphia, when running for the B. A. A. at the American Legion games he was a member of the relay team, which was composed of leading runners of New England.

Last week at the Waltham and Fitchburg, Mass., fairs he won cups and watches in running the 440 yards, which he made in 51 seconds and on Labor Day at Lexington and Cambridge won more gold watches and caps, making his clean up for the summer a generous one.

He began running when a Dorchester, Mass., high school boy, and later ran for George Connors at Exeter academy before entering New Hampshire, where his real ability first began to show.

At New Hampshire he was on the varsity track team four years, a record probably never before equalled by any other athlete at the institution, and each year was a winner in most of the quarter mile and half mile events and also ran on the college cross country team.

He has taken part in most of the athletic meets in Boston during the past several years and has never failed to win a souvenir in the form of some medal.

O'Leary has a record of 51 seconds for the 440, 2 minutes 29 seconds for the mile run.

He ran several times in the Junior National A. A. U. championships, and during his college course was a leading competitor in the New England Intercollegiate and Eastern Collegiate meets. In both of these meets King of Holy Cross and Driscoll of Boston college and an Olympic runner, were his rivals.

He is soon to enter upon new work, having been graduated from New Hampshire college last June. He will commence duties as a member of the department of University Extension at Tufts college under the auspices of the Massachusetts state board of Education, and will teach accounting. This will give him an opportunity to continue his athletic work with the B. A. A., and from his connection with Tufts he will be able also to assist in coaching the Brown and Blue track teams.

GET AWAY WITH $800, LEAVE $1,200 BEHIND

Salisbury Beach, Sept. 22.—"Steve" Williams of the Lawrence House, who had $800 stolen from a cigar box in his bureau drawer recently, has had the police looking for the thieves but with no results as yet. He has informed the police that he has pretty good knowledge as to who took the money, claiming a couple of yung men wh are familiar with his house are implicated. While he has not recovered his $800 or the persons who took the same, Steve is rejoicing that the thieves did not stop longer as he had $1200 in a trunk near the bureau which the thieves failed to discover.

Williams was out of the house at the time of the break, having locked his room. When he returned he found the door unlocked and the money gone. Later the police found the cigar box outside the hotel. The Salisbury beach police have notified the police of all surrounding cities and towns.

Strawberry Bank Grange will hold a regular meeting on Thursday evening when plans will be perfected for the work of the year.

REINEWALD'S Music School
TEACHES
Violin, Cornet, Trombone, Mandolin and Tenor Banjo
Few Bargains in Second Hand Instruments—5 Cornets, 4 Violins, 3 Tenor Banjos, 2 Mandolins and 1 Bass Drum.
Teacher of Non-Pressure Method for Band Instruments.
R. L. REINEWALD
Ex-Bandmaster, U. S. Navy.
2 Gates Street. Phone 903-M.

Kills Pesky Bed Bugs P. D. Q.

Just think, a 35c box of P. D. Q. (Pesky Devils Quietus), makes a quart, enough to kill a million bedbugs, roaches, fleas or cooties and stops future generations by killing the eggs and does not injure the clothing.

Liquid fire to the bedbugs is what P. D. Q. is like, bedbugs stand as good chance as a snowball in a justly famed heat resort. Patent spout free in every package of P. D. Q. to enable you to kill them and their egg nests in the cracks. Look for the devil's head on every box then you'll have what. Hospitals have found to be the best insecticide known to science. Special Hospital size $2.50 makes five gallons—contains 3 spouts—either size at your druggist or sent prepaid upon receipt of price by the Owl Chemical Co., Terre Haute, Ind. Genuine P. D. Q. is never peddled.

Sold by Green's Drug Store and other leading druggists.

BOSTON & MAINE BUSINESS IS PICKING UP

Boston & Maine has been climbing steadily in the Boston market, while New Haven has done little more than hold its own. A few years ago New Haven had, it is safe to say, three friends for every one that Boston & Maine had in the financial district. The advance in the latter lately reveals a reversal in sentiment. The reason for this change is not hard to seek. Boston & Maine has passed through a reorganization, while the prevailing belief is that, despite rate increases, the New Haven will never be restored to a dividend paying basis until it has passed through a reorganization, which would squeeze out of its capitalization that amount which represents the trolley lines, which, owing to the unsatisfactory state of affairs in the entire street railway industry and not necessarily to mismanagement of the New Haven, have proved in most instances worthless. The reorganization plan of the Boston & Maine was cleverly conceived and bids fair eventually, to rescue the road from financial oblivion, possibly restoring the common stock on a dividend paying basis, according to the manner in which the railroad law of last February works out.

Boston & Maine's reorganization left the funded debt of the road unchanged at $106,404,000. It reduced the leased line stocks held, on which interest was a fixed charge, from $52,930,000, to $13,523,940, and left the old preferred and common stocks untouched. The amount of leased line stock reduced, however, was exchanged for new Boston & Maine preferred stock, with the important distinction that the interest, or more correctly, dividend charges became payable contingent upon earnings, not a fixed charge, as before. The net result was to reduce the annual fixed charges of the road from $8,189,912 before the reorganization to $6,464,048 after it. Now the question is whether the road can earn the amount. In the first half of 1920 the deficit, after operating expenses and taxes was $4,605,000, a sorry showing, but decidedly abnormal and not greatly out of line with some high grade companies, notably Pennsylvania, which lost over $30,000,000. To pay 5 per cent on its common and all other prior charges, Boston & Maine needs an operating income of about $10,400,000, after taxes. Ten years ago the company could save that amount for net from gross earnings of $43,000,000, but today the company is doing a business at the rate of $75,000,000 annually and losing money at that.

Nevertheless, at the rate of business for the first half of 1920, Boston and Maine would do a freight business of about $47,000,000 per annum and passenger of $21,000,000. It would seem that the 40 per cent freight rate increases and 20 per cent passenger should add at least $20,000,000 more to those figures in the future annually That additional $20,000,000 would be enough to extinguish the deficit now accumulating at the rate of $9,000,000 annually and leave some $11,000,0000 net. This would be ample to cover the dividends and prior charges, under the new financial plan of the company. While the figures are theoretical they are based on the results of actual operations this year. It is not likely that they overshoot the mark in estimates of possible profits for no account is taken into consideration of the possible reduction in expenses under private control and private management. These statistics, at least suggest why Boston & Maine is being quietly picked up in the Boston market.

NAVAL OFFICERS ARE GIVEN NEW BERTHS

Washington, Sept. 22.—Rear Admiral Andrew Long who has been in command of division four of the Atlantic fleet has ben appointed director of naval intelligence, succeeding Rear Admiral Albert C. Niblack who recently was assigned as naval attache at London.

Rear Admiral Charles F. Hughes has been transferred from the command of the Philadelphia navy yard to command division four of the Atlantic fleet, succeeding Admiral Long. His flagship will be the Kansas.

Captain L. M. Multon, in command of the Pennsylvania flagship of the Atlantic fleet has been assigned to the command of the Philadelphia navy yard and Captain George Day hs assumed command of the Pennsylvania.

Some of the ships of divisoin four of the Atlantic fleet will visit Bermuda soon at the request of the British government to take part in the tercentenary celebration and the exercises incidnt to the visit of the Prince of Wales.

WAGON DEMOLISHED OCCUPANTS INJURED

Dover, Sept. 22.—Mr. and Mrs. John Swain of Dover had a narrow escape from death at Hanson's corner on the state road yesterday when the wagon in which they were riding was struck in the rear end by an automobile and wrecked. The injuries to Mrs. Swain and their daughter is not known. All three are at the Wentworth hospital.

The carriage was completely destroyed and one of the horses received a broken leg.

WANTED--FOR SALE LOST--FOUND

No Matter What You Want or What You Have for Sale, A Small "Ad" in This Column Is Sure Delivery. These "Ads" Are Read by All the People Hereabouts.

FOR RENT--TO LET MISCELLANEOUS

WANTED RETURN LOADS
Truckmen call here daily for loads to and from points all over New England and New York. Save money by letting them carry your goods.
Trucks Furnished for Any Job.
The Interstate Trucking Bureau
291 State St. Phone 762-W.

WANTED
Will clean your carpets; make them fresh, clean and neat. Upholster your chair or put in a cane seat. Will repair your furniture with the greatest of care. You will find my prices right, fair and square.
WHITNEY'S REPAIR SHOP
P. A. WHITNEY
(Succ. to Howe & Whitney)
Tel. 475W. 50 Porter Street.

Freight Train Men and Yard Men Wanted
The New Haven Road is employing freight train men and yard men in permanent positions, filling the places made vacant by those who have quit the service. No strike has been ordered or declared and organization men are on the job. More men are wanted for these positions. Experienced men preferred. Apply at once.
F. S. HOBBS, Supt.,
Midland Division,
South Station, Boston.

WANTED—Middle aged woman to wash dishes $10.00 per week, also a waitress $10.00 per week. Apply Paris Restaurant, 22 Vaughan street. h 1w s20

WANTED—Young lady would like position in office to answer telephone and door bell or to do typewriting and office work. Write J. L. M., P. O. Box 60, Portsmouth, N. H. h 1w s18

WANTED—Position. Young lady stenographer and bookkeeper desires position in office. Apply M. L., Herald Office. h s22

WANTED—Competent woman or girl to work by the day. Riverview Sanitarium, So. Eliot, Me. Tele. 224. h 1w s21

WANTED—By two adults, two rooms for light housekeeping in good neighborhood. Address M. C. Herald Office. h 1w s22

WANTED—By an American woman, position as housekeeper in private family. Address Box 77 this office. h 1w s22

WANTED—Dish washer at once. Apply Belmont Cafe, formerly the Sea Grill, 111 Congress St. h tf s21

WANTED—Young lady of education desires position for office, clerical work. Apply Miss E. M. Woolston, 34 Highland street. h 1w s21

WANTED—An old fashioned tilting lap organ or melodeon, give full particulars. Box 256, Riverton, N. J. h 7t s21

WANTED—Young girl over 14 years to assist in house work and help care for children out of school hours. Phone 560. h 1w s22

WANTED—Board for 2 year old baby. Write M. O. W. care the Herald. h 1w s20

WANTED—Room in refined private family, will help out in light work for privileges. Write C. J. Herald office. h 3t s20

WANTED—A 4-room unfurnished tenement at once. Address G. W. Morehouse St. Luke Home, Myrtle Ave., City h 1w s20

WANTED—In desirable central location, small apartment or two rooms, one suitable for kitchen. Address W. this office. h 1w s17

WANTED—Work house cleaning by the hour, Mrs. Clara E. Sheafe, West Rye, N. H. Box 21. h 1w s20

WANTED—Young married woman desires congenial work, cashier or general office work preferred. Address E. B. P., Herald office. h 1w s16

WANTED—Table girl, Apply Prescott House, 44 High St. h tf s16

WANTED—Tenement 4 or 5 rooms in or about Portsmouth or Kittery. Charles C. Varney, Kittery, Me. Box 91. h 1w s16

WANTED—An American girl would like situation to care for children or do second work. Address Miss Mildred Chandler, York Beach, Me. h 2w s14

WANTED
Young ladies to train for nurses between the age of 18 and 40. 1st class opening Sept. 1st. For further information apply to Miss M. B. McKee, R. N. Supt. Rockingham Hospital, Bellows Falls, Vt. h 5m j18

WANTED—Waitress, good wages, short hours, Roy's Cafe, Daniel St. h tf a21

WANTED—Salesmen. Selling experience helpful but not essential. See Mr. Murphy, 18 Ladd St., Portsmouth Elec. Shop. h tf a18

WANTED—Men and women who suffer with aching, burning feet, corns and callouses, to try a box of Snow Drop Salve, 25c. Works wonders. Guaranteed by D. W. Adams, W. D Grace, Boardman &— Norton, Benj. Grern, G. E. Philbrick, Coleman Drug Co. h a2 to o16

WANTED—To purchase or rent, house of about six or seven rooms on Union, Cass or Cabot street, or in that vicinity. Address H. E. W. The Herald office. h tf a24

WANTED—10,000 people with corns, callouses, eczema, hemorrhoids or sores to buy a box of Honey Bee Ointment. Green's, Philbrick's and Coleman's Pharmacies. h 4w j28

WANTED—Plain and children's sewing done at home. Phone 1242-W or 51 Park St. h tf j22

WANTED—We will pay a good price for antique furniture, old crockery, pewter and hooked rugs. Coleman's, 217 Market St. h tf j8

WANTED—First class Buick automobile repair man, good wages, no overtime or Sunday work. Hiram E. Waxar, 31 Pleasant St. h tf m?

WANTED—Carpenter work and jobbing of all kinds promptly attended to. Nathaniel Pierce, 18 Sheafe St. Tele.

WANTED—Some one to care for baby six months old where mother can have room after working hours. Cannot afford a large price. Mrs. V. Green, Newington, N. H. h tf s18

WANTED—Five or six unfurnished rooms to rent, 3 in family. Address Box 5, this office. h 1w s16

TO LET

TO LET—Furnished room opposite Sinclair Inn, 39 Richards Ave. h tf s14

TO LET—2 neat rooms for light housekeeping. All modern. References required. J. N. Herald office h 1w s17

TO LET—In Kittery, near Navy Yard entrance, a suite of three furnished rooms on first floor, for light housekeeping. Tel. 376-W after 4.00 p. m. h 1w s17

TO LET—Furnished rooms for light housekeeping. Improvements, in private family. 461 Pleasant St. h tf s17

FOR RENT—A four room house with attic for lease for 8 months, rent in advance $120 for 8 months. It has steam heat, running water and only 2 min. from car line, 5 minutes from steam car line, 2 min. from school. Apply to E. B. Grace, Kittery Point, Me. Box 141 h tf s17

FOR RENT—Large newly furnished square room suitable for two persons located in corner house. Address Box 20, Herald office. h 3t s17

TO LET—Rooms for light housekeeping and single rooms at Fisher house, 147 State St. h tf o30

TO LET—Very desirable apartment centrally located, references required. 171 Middle St. h 1w s20

TO LET—Light housekeeping rooms, also two furnished rooms for gentlemen. Apply 103 High St. h 1w s18

TO LET—Furnished rooms for light housekeeping, all conveniences, good location. Call 98 Summer St. h 1w s16

TO LET—Large furnished room with table board. Phone 704-M. 441 Richards Ave. h tf s15

TO LET—A comfortable five room tenement with all improvements. Apply at Mr. Nick Pelaso 5 Cutts street, near the Atlantic ship yard. e-h 1wk s10.

TO LET—Furnished rooms for two men, two rooms light housekeeping, reasonable price. 30 Hanover St. H. H. Cass. h 1w s11

TO LET—Rooms for light housekeeping and single rooms. Sandford House, 120 State St. h tf a24

TO LET—2 rooms fully furnished for light housekeeping, adults only, 2 bath rooms, very central. Write Box 15, Herald office h tf a10

TO RENT—On Lafayette Road, Portsmouth, house of 8 large rooms, 1 small room, with sink room with water in sink, large pantry, Also garage. Apply Henry A. Hand or telephone 301-12. h 1w s18

TO LET—Large room furnished for light housekeeping, improvements. Apply 63 Court St., cor. Liberty. h 1w s22

TO LET—3 furnished rooms for light housekeeping near Hutchins Corner, Kittery Point, for man and wife. Apply O. Fletcher, Kittery Point, Me. h 1w s22

TO LET—Furnished rooms at 147 Congress street, next to Y. M. C. A. h tf a10

TO LET—3 room flat, 164 Washington St. $12.00 per month. Apply 16 Baldwin street. h 1w s22

TO LET—2 rooms with kitchenette for light housekeeping, nice location. Tele. 1031-M. h 1w s21

TO LET—Furnished housekeeping rooms at 66 Cass street. Tele. 1278-Y. h tf s22

TO LET—No. 132 State St. comfortably furnished rooms large, sunny, neat and attractive, continuous hot and cold water, centrally located. Tel. 993-Y. ho 2m m18

THE TOSCAN, 331 Middle street. Large rooms for light housekeeping. Single rooms for men. ho tf m18

TO LET—Suitable place for plumber shop, paint shop or any several manufacturing plants. Inquire at this office. he tf m27

TO LET—Furnished single rooms and kitchenette apartments at the Marcy House, Pleasant St. ho tf

TO LET—Tenement suitable for small family, inquire 176 Congress St., opposite Public Library. h tf a20

EXCELLENT board with steam heated rooms for Navy officers and wives and navy yard employees at Hotel Pepperrell, Kittery Pt., Me. Tele. 8127-11. J. S. Gross, Manager h tf n1

HOUSES

Brick construction easily heated, equipped with furnaces and kitchen ranges and all improvements. $0.25 per week for 4 rooms and bath.

The Atlantic Heights Co.
Tel. 88.

FOR SALE

FOR SALE—Chairs, tables, bed furnishings, cot bed, white refrigerator, rugs and glass jars, all new. 224 Raleigh Way Atlantic Heights. h 1w s16

FOR SALE—A square piano in good condition. Apply at 107 Market St., City. h tf s16

FOR SALE—[illegible] driving or saddle mare, 9 years old, one rubber tired buggy one light sleigh, also harness. Cheap for quick sale. Telephone 879-Y or address Box 23, Kittery Depot, Me. h 1w s17

FOR SALE—Late model Ford runabout, new 1920 body never used, natural wood demountable wheels, practically a new car. A bargain if sold at once. Wilbur Smith, 51 Park St., Tel. 1242-W. h 1w s18

FOR SALE—Overland touring car, 1920 model, excellent condition, low price, must be sold this week. 68 South street. h 1w s22

FOR SALE—A small baby carriage and Perfection oil stove with oven. 221 Concord Way. h 1w s22

FOR SALE—A seven room house and barn and a square acre of land in the city limit. Write to Mary E. Canty, 24 Creighton St., Roxbury, Mass. h 1w a28

FOR SALE—21 R. I. Red pullets hatched March 31. Half of them are laying. Apply at Bayside Station, Greenland, N. H. h 1w s21

FOR SALE—Harley Davidson 1918 electrically equipped. Apply to A. M. Remick, Rye Beach, N. H. h 1w s21

FOR SALE—Collie pup, 4 months old, Apply 50 Jefferson street. h 1w s18

FOR SALE—Studebaker, 3 pass. Roadster in excellent running condition, newly painted, new battery extra tire and tire, chains and slip cover. Will sell cheap. G. H. Packard, M. D. York Beach, Me. h e o d 2w s26

FOR SALE—New bungalow of five rooms and bath, situated on Middle Road at Prospect Park, electric cars pass door. A bargain at $3600 if taken at once. F. Clifton Fears, Middle Rd. h s17

FOR SALE
NEW HOUSE
SAGAMORE AVE.
Apply E. L. Patterson
635 Lincoln Ave.

FOR SALE—House lots, Park St. Wibird St. Fine neighborhood. Inquire this office. ho tf m11

FOR SALE—Spring and Fall overcoat, size 42, Oxford gray, as good as new, at Palm's, 21 Congress St. h 1w s20

FOR SALE—One 19 ft. yawl motor boat, equipped with mast, 4 h. p. new Lathrop engine, life belts, lights and anchor, 10 gal. copper gas tank. Tel. 1291-X. R. F. D. Box 191, So. Eliot. h 1w s18

FOR SALE—Household furniture, chairs, tables, bed room sets, range, oil stove with oven, couch, dishes, art squares and numerous other articles, parlor stove, one set of bows for Ford car top with back curtain. 158 Washington St. in rear. h 1w s18

FOR SALE—In Kittery, Maine, 2 1-2-story dwelling with 7 rooms and bath; furnace heat, electric lights, garage, henhouse and about 30,000 ft. of land; all kinds of fruit trees. Price $6500. The Geo. D. Boulter Co., Kittery, Maine h tf s21

FOR SALE—Late model Ford touring car, all new tires and tubes, Hasler shock absorbers, practically a new car at a bargain, R. F. D., Box 105, Stratham, N. H. h 1w s20

FOR SALE—3 A. C. motors. 10 Deer street. h 1w s20

FOR SALE—Cozy cottage of 6 rooms with modern conveniences. A bargain for cash. For further information see Clarence E. Colby, 133 Thornton St., City. h 1w s20

FOR SALE—Upright piano, mahogany case, excellent condition, low price, must be sold at once. 68 South St. h 1w s22

FOR SALE—One pair work horses, weight about 2700 lbs Write P. O. Box 363. ho tf a21

FOR SALE—1918 Studebaker Six, in good mechanical condition, 4 new cord tires 1 spare. Owner leaving city, Bargain to quick buyer. Phone 1054-W. h 1w s17

FOR SALE—One 4-door Dodge Bros. Sedan, always had best of care. Cannot be told from new car. Hobbs & Sterling Co. Phone 350. h tf s17

FOR SALE—Late model Dodge Bros. touring car, summer and winter car; perfect condition, price right. Hobbs & Sterling Co. Phone 350. h tf s17

FOR SALE—1918 Chevrolet, model 490, touring car in good running order. Can be seen at Joe Williams' wash stand rear of postoffice. h 1w s22

FOR SALE—Oak dining room table and 6 chairs. Write Box 41, York Beach, Me. h 1w s22

FOR SALE—Late model Dodge Bros touring car, just like new with new car guarantee. Hobbs & Sterling Co. Phone 350. h tf s17

FOR SALE—Reo Motor Delivery Truck in excellent condition at a very low price. Telephone Portsmouth 104. h 1w s17

FOR SALE—Pony, runabout and harness. Tel. 637-X. h 1w s17

FOR SALE—Two large ice chests in excellent condition, for Stores, Markets, best make Slate shelves. Telephone Portsmouth 101. h 1w s17

FOR SALE—Wood of all kinds sawed and split, including good pine limbs. Prices right and prompt delivery to all parts of the city. Telephone 652-W. J. Hogan, 108 Woodbury Ave. h tf m18

FOR SALE—In Kittery, modern house of 10 rooms, bath, 2 toilets, electric lights steam heat, set range, laundry, store rooms, large attic, dumb waiter, hardwood floors, rooms large, airy and sunny, broad piazza on two sides, fine location for residence or sanitarium. At present occupied by a doctor. Terms reasonable. Write 168 Elm St., Cambridge "B" 40 Mass. h tf a27

FARM FOR SALE—100 acres, 6 room old fashioned house in very best of condition, large wood shed, hog house, hen house, large barn, garage, 10 shade trees in front of house. Wood enough in place to pay for it. Price $2000. $1000. cash, balance on mortgage. E. F. Hobson, York Village, Me. h tf s8

FOR SALE—We have several small cars that must be sold at once, either cash or terms. Hand Service Station Co. h j26

FOR SALE—1 six room house with heat, electric lights, near electrics and steam road, 2 minutes from school Call after 6 p. m. E. B. Grace, Kittery Point, Me. h tf ju25

FOR SALE—Small metal furnace, gas or oil heater. Inquire Herald Office. h tf m18

FOR SALE—Timothy hay, both loose and baled, delivered. Cook Farm. Tele 652-W. Kittery Jct., Me h tf j31

FOR SALE—7 h. p. Lathrop, 5 h. p. Lathrop, 10 h. p. 3 cylinder Palmer, 4 h. p. Fairbanks Victor, 1 1-2 h. p. Fairbanks Victor, 3 h. p. Essex, 5 h. p. Hianus. Apply J. W. Downs, 882 Marcy St. Tel 688-M. ho tf m18

FOR SALE—Several cone pulleys and small motor. Inquire at Herald Office. h tf m14

FOR SALE—Quantity of shafting. Inquire at Herald office. h tf a21

FOR SALE—House of five rooms and bath on Middle Road at Prospect Park. F. Clifton Fears, Middle Road. h tf s4

MISCELLANEOUS

MADAME HILLIS, Psychic readings by appointment. Tele. 1310. h tf a10

WILL PAY highest price for old papers, mixed papers and all kinds of junk ask price. J. Goldstein, phone 188. Opposite R. I. Sugden & Son, New Vaughan St. h tf a11

CLEANSING SHOP
Will take your carpets up and clean them. Clothes cleaned and pressed. Work neatly done. Prices right. Robert S. Anderson's Repair Shop, 128 Penhallow Street. Tel. 1539.

EMPLOYMENT OFFICE
12 School St.
WANTED-Waitresses, Chambermaids Cooks, Second Maids
Help of all kinds wanted and furnished

IF YOU would like to have your piano tuned by W. W. McIntire tel. 1215. ho tf f

FOR AN EXPERT to trim, cut down remove gypsy moths or wreck that old building see Beeley, 16 Hunking St. City. h tf n1

HIGHEST PRICES for all kinds of junk Tel. 680-W and I will call. Mr. Dreller See me before you sell. h tf m

USED CARS
AT THE
Hislop Garage Co.
145 FLEET ST., PORTSMOUTH
Telephone 3
1918 Buick Touring, $1100.
1917 Cadillac Touring, repainted and overhauled.
1917 Cadillac Touring, in fine shape.
1916 Cadillac Touring.
1917 Packard Touring.
1917 Hudson Touring.
We also have a great buy in a Ford Sedan.
COME EARLY AND GET A BARGAIN.

For Quick Sale
Used Cars
One 1917 Studebaker, 4-Cyl. 7-Pass.
Two 1917 7-Pass. 6-Cyl. Studebaker Touring Cars.
One 1910 Studebaker, 6-Cyl. 5-Pass. Touring Car.
One 1919 Hudson Speedster.
One 1920 Buick Touring Car.
One 1917 Dodge Touring Car.
One Ford Delivery 1-Ton Truck.
One Reo Truck.
All of the above in fine condition.
See Them at
SINCLAIR GARAGE
Phone 1.

LOST

LOST—String of old beads, agate colors, between Court St., Market Square, Daniel St. Call phone 601 before 6 p. m. Reward. h 1w s21

LOST—Boat frame for hauling boat out of water, about 26 feet long. Finder notify J. B. Patch, Kittery, Reward. h 1w s21

LOST—Sept. 16, $20.00 bill either in Atlantic & Pacific store Islington street, or 5 and 10c store, Finder please return to Mrs. Walter Adams, 563 Islington Street or to this office. Reward. h 1w s16

LOST—A large female Airdale dog with black leather collar. Answers to name of Nellie. Return to J. L. Seavey, Greenland Phone 233-32 Reward. h 3t s22

LOST—By navy yard workman, $30.00 on workman's train Sept. 15. Finder please notify Mrs. Harvey, 159 Fleet St. Reward. h 1w s16

LOST—Pocket book containing large sum of money on Market street to Cold Storage house on Bow St. Pocket book contained owners name, W. A. Breton. Finder rewarded by returning to Mr. Breton, Cold Storage Plant, Bow St.

LOST—A gold chased ring between Tel. office and Kittery ferry. Return to Herald or phone 303-23, Reward offered. h 1w s17

LOST—Child's gold cross and chain with initials J. A., 1013. Finder please return to 30 Bartlett St. Reward. h 1w s17

LOST—Sept. 17 between Verdun Lunch and B. & M. station, eye glasses in case. Finder please return to B. & M. Freight Office and be rewarded h 1w s18

LOST—Gold bracelet on Market street. Finder please return to 75 Maplewood Ave. Reward. h 1w s20

LOST—A lady's gold watch going to Colonial Theatre from cor. Deer St. down Vaughan St. Name on inside of case. Please return 153 Vaughan St. Suitable reward. Phone 1140. h 1w s15

LOST—On Saturday somewhere, between the Portsmouth Trust and Guarantee Company and the 5 and 10 cent store, a bank book property of E. G. Taylor. Finder kindly return to owner at 111 Washington street, or to the above named company. Reward. h 1w s21

LOST—$50.00 in bills, two $20. bills, one ten, between Congress block and Bartlett street, Monday afternoon. Finder return to Electric Ry. office, Congress Block. Reward. h 3t s21

FOUND!

FOUND—Bicycle in Kittery. Owner may have same by calling phone 210 and paying charges. h 1w s20

NEEDLE WORK

STAMPED GOODS, MUSLIN UNDERWEAR,
CHILDREN'S DRESSES, PILLOW CASES,
TABLE COVERS

Threads—Peri Lusta, Royal Society.
Yarns—Utopia, Shetland, Scotch and Germantown,
Good Shepherd Vicuna and Iceland.

D. F. BORTHWICK STORE

YOM KIPPUR CELEBRATION

Last evening at sunset local Jewish residents began celebrating the Yom Kippur fast day, the most important day of religious observance in the Jewish calendar, in their synagogue on State St. The day is divided up into four services. The first was celebrated at 7 o'clock this morning and is called Schachrith, meaning early morning prayer. Between the services was the reading of the Bible. This is divided in to six parts, one man is called upon to pronounce a prayer, after which follows the final part which is called Maptis.

At noontime the Memorial for the Dead was held. A special memorial service was held for those who fell in service during the world war and in the different massacres in the Old Country.

The second service was held in the afternoon entitled Musaff meaning Added Prayer. This service continued until 4 p. m. when the Prayer of Minchah meaning Gift was held. During this service a part of the Bible was read and the story of the Prophet Jonah.

The final service called Neilah meaning closing service, was held at 5 o'clock. During this service the Holy Ark is wide open and at the close of the service one blow of the horn announced the conclusion of the services.

This evening will be given over to feasting and banqueting and all Jewish families will keep open house.

The Reverand A. Shapnick of Boston officiated at the services, assisted by a selected choir of eight. The officers of the congregation are: President, Louis Shapiro; vice president, Alex Salden; secretary, Samuel Yoffe and treasurer, Samuel Katz.

ELECT NEW WARD COMMITTEE FOR THE FIFTH WARD

Democrats Reorganize With Equal Division of Males and Females.

A reorganization of the ward committee for Ward 5 was made by the Democrats at a meeting held at City Hall on Tuesday evening. The new committee is equally divided among the male and female voters and is made up of the following:

Dr. M. A. Higgins, John C. Stevens, John Burkhardt, George H. Hill, Gerald A. Cullen, Thomas E. Collins, P. E. Kane, James W. Alley, Samuel H. Alley, Joseph Fate, Samuel Levine, Thomas F. Meehan, John T. Sheehan, Mrs. Eva J. Sleeper, Mrs. Annie Cox, Miss Carrie Mugridge, Mrs. Daniel Trefethen, Mrs. Addie Spinney, Miss Lucy Hill, Miss Florence Hill, Miss Marie Cullen, Mrs. Alice Stevens, Mrs. Ellen Sheehan, Mrs. Sarah Malley, Mrs. Nora Hennessey.

Dr. M. A. Higgins was named as chairman and John T. Sheehan as secretary.

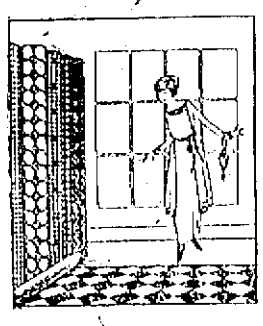

Simplicity and Practicability

in Floor Coverings.

The fine adaptability of linoleum becomes immediately evident when they are considered for any room in the house. They meet perfectly the widely divergent preferences one finds in furnishing a room.

The manufacture has entirely passed out of the experimental stage. Good makes of linoleum are thoroughly dependable and fine in appearance, and are presented with full confidence in their worth.

Margeson Brothers have a very fine assortment of Armstrong and Wild linoleums in their spacious rug room and are confident that the most fastidious can make a satisfactory selection. Beautiful rugs are shown from the best manufacturers in the country.

TAXI TEL. 3 SERVICE

FIRE DESTROYS MUCH PROPERTY AT NEWINGTON

Defective Chimney Causes Loss of House, Barn and Other Buildings.

Fire starting about 9 o'clock this morning from a defective chimney totally destroyed the house, barn and shed of J. D. Kelley on the Bay Road at Newington.

When the fire broke out on the roof and upper rooms no one was in this house and it was not discovered until it had made good headway by Mr. Kelley who was outside working considerable distance from his house.

On his return he gave the alarm and the chemical engine and crew of firemen with Chief Woods were summoned from Portsmouth. All of the livestock was saved on account of a good part being outside the barn. Others in the barn were taken out by Mr. Kelley and some neighbors.

A large crop of new hay just cut and stored went up in smoke and several farming tools, vehicles, etc.

The Portsmouth firemen could do little on account of the lateness of the call and found the house practically consumed when they reached the scene. Th loss is estimated between $8,000 and $10,000.

I WONDER

Where all the American flags were when the tablets were unveiled on Sunday?

? ? ? ?

If those girls from Haverhill did not show the natives of South Eliot something new in the art of swimming during their visit to that town and if the bathing suits were not the last word in bathing rigs?

? ? ? ?

If it is not about time the Tiger A. C. and the Creek A. C. issued that annual football challenge and put up the usual kale?

? ? ? ?

If those residents of McDonough street have all bought a pig in self defense?

? ? ? ?

When the new concrete structure will take the place of the wooden bridge across the Sagamore Creek?

? ? ? ?

What's the real reason for the variety of freak crime that the local police have had to deal with of late?

? ? ? ?

What is going to be done with the old police patrol wagon when the new one arrives?

? ? ? ?

When the government will have a ferry boat large enough to meet the needs of the local navy yard for river traffic?

? ? ? ?

If any of the several members of the Republican party spoken of, will be favored with the mayoralty nomination?

? ? ? ?

If the cut on the price of Fords will not add more of the type to the highway traffic?

? ? ? ?

If the once famous Hay Scales Club at the North End will ever have a reunion?

? ? ? ?

If the parking lines for automobiles on Pleasant street don't need a touch from the painter's brush?

? ? ? ?

If the friends of a well known young man will ever learn the secret about himself that will open their eyes with surprise?

NOTICE

Classes are now being formed for the Junior Pianists. Tel. 731-11 for appointments. Price 75c an hour.
h 1w s17

ICE TICKETS!

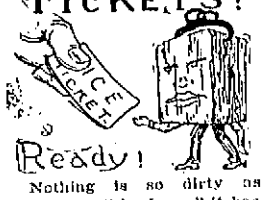

Nothing is so dirty as money. "Filthy Lucre" it has been called. Our new system of Ice tickets eliminates the handling of money by our men and by yourself. Our ice is clean. Our delivery system is clean.

"Our aim—perfect service"

Portsmouth Ice Co.
56 Congress St.
Phone 86.

K. OF C. ELECT OFFICERS FOR ENSUING YEAR

At the regular meeting of the local council, K. of C. held last night, the following officers were elected for the ensuing term:

Peter J. Hickey, G. K.
Christopher Heffernan, D. G. K.
John D. Long, Chairman.
Timothy Driscoll, Rec. Secretary.
Michael Chandler, Fin. Secretary.
John T. Sheehan, Treasurer.
Peter Woods, Warden.
Michael E. Grady, Advocate.
Daniel Reardon, Inside Guard.
Patrick Grady, Outside Guard.
James A. McCarthy, Trustee for 3 year term.

Local Dashes

Ask the Boss.

Ship by return load. Phone 762-W. The I. S. Trucking Bureau. h tf m19

FOR SALE—Hard and soft wood, pine limbs. Francis P. Clair, Cate St. Tele. 1507. h tf m23

Tel. 3 or 117-W for prompt Taxi Service.

There was a rush to Rochester today.

Enclosed cars for rent. Phone 1383-M, Charles E. Woods, Kittery. h 2w s18

The approach to the police garage in the rear of the station is to be given a surface of asphalt.

Fire insurance of all kinds, including auto fire insurance. Caswell Agency, 9 Congress street.

If you want real Taxi Service tel. 3 or 117-W.

Fall and winter millinery at Miss F. M. Gardner's, 152 Vaughan street, near Portsmouth Furniture Co., beginning Sept. 23. Public always welcome. h 3t s22

Monuments and gravestones, J. H. Dowd Co., Market street.

The Tinker dance orchestra at Freemans Hall Friday evening.

Day or night Taxi Service tel. 3 or 117-W.

The red delivery, service that's right. Nowick Ice Co. Tel. 1403. h tf s17

Taxi Service Day or Night. Phone 22 or 34, Portsmouth Motor Mart. h tf m5

Try Cole's for your cleansing pressing and dyeing, 142 Fleet St. Tel. 1503.

The Ledges, Wentworth Road, will serve a business men's lunch 12.30 to 2.30 p. m. Wednesday of each week. h tf s17

Gasoline 34c at the Hislop Garage Co.

Good service costs no more. Nowick Ice Co. Tel. 1403. h tf s17

When in need of an Auto Doctor call at the Hislop Garage Co. Tel. 3 or 117-W.

Music every Sunday afternoon from 1 to 3 p. m. at Hotel Pepperrell, Kittery Point. Dancing every Tuesday.

Lunch at the Belmont Cafe, Congress St., formerly the Sea Grill. New management. Cuisine unexcelled.

Healthful Buttermilk delivered with Milk, Cream, Butter and Eggs from all our trucks and wagons. Portsmouth Creamery, 150 Bow St. h tf m20

The McEnelly Orchestra dance Tuesday evening, Freeman's hall. Watch the Herald Friday for the big concert program. h t s22

The coal situation is one that is worrying the dealers as well as the consumers. One dealer remarked, there is no peace of mind in the coal business with present conditions.

There is considerable interest among the gunners of this section in the big exhibition of shot gun and rifle shooting to be given at the Country Club on Thursday Sept. 30 by the Winchester team of stars.

Few people have recognized the fact that there has been a new smoke stack added to the plant of the Rockingham Light and Power company on Daniel street. It is a new steel stack which is to take care of two additional boilers which were added to the station.

The Portsmouth Gas Company are laying a new gas main on Hanover street between Vaughan and Bridge streets, as the Board of Public are to give that section of the street a top surface of the modified asphalt, which is being laid in various part of the city.

"TINKER'S" HERE FRIDAY EVENING

Friday evening, Sept. 24 is Tinker's night at Freeman's Hall and it will be some night for dancers. They have some of the latest big musical hits.
h 2t s22

RECEPTION TO RYE TEACHERS

Under the auspices of the Rye Parent-Teacher Association, a reception to the teachers and superintendent of the town schools will be held on Thursday evening, September 23rd, at the Rye Town Hall at eight o'clock, standard time.

The families of all children attending the Rye schools are cordially invited.

RETAIL STORES TO DECORATE FOR SHRINERS

Preparations Being Made to Welcome Over 2000 Wearers of Red Fez, Oct. 15.

At a meeting of the Retail Trade Board held yesterday the matter of decorating the line of march on the occasion of the visit of Shriners to this city on October 15th was taken up. This line of march it is understood is from State street to Pleasant, down Pleasant to Market as far as Bow, countermarch up Market to Congress, up Congress to Middle, through State to Chestnut, into Music Hall. While arrangements have already been made for very effective street decorations, together with welcoming arches at the entrances to the city, the Board considered it very appropriate to urge that all merchants along the above line of march, decorate their stores and thus make the adornment of the business section complete. With a gathering of about two thousand Shriners on the day in question, it is especially desirable that the city should contribute in every way possible to render the occasion a memorable one.

NOTICE

The Democrats of Ward 4 are requested to meet at the Ward Room on Friday evening, Sept. 24, 1920 from 6 to 8 for the following purposes: To elect a Chairman and Secretary of Ward Committee; to elect members of the City Committee for the ensuing term and also members of the Ward Committee. It is the intention to give the women voters of the Ward a goodly representation on the several committees, and for that reason it is hoped that a fine attendance of both women and male voters will be present.

Per Order,
FRANK L. WOODS,
Chairman.
h 2t s22

NOTICE, HOVEY POST 168

Regular meeting of the Hovey Post, No. 168, V. of F. W., will be held in Odd Fellows Hall, Wednesday evening, Sept. 22 at 8 o'clock. Report of delegate to the National Convention will be made and every member is requested to be present.

GEORGE HILL, Commander.
F. C. MALLEY, Adjutant.
h 3t s20

NOTICE!

MISS E. M. NILES announces to the public that she has in a full line of her fall and winter millinery. Miss Niles will not have a formal opening as usual, but her Trimmed Hats are now out for inspection to which you are all cordially invited.

The Acorn STATIONERY
The Best Makes in Wide Variety.
Better than Boston Prices
12 Market Square

For Sale

Eight Room House

Bath, hot water heat, gas, gas range, garage. Centrally located.

Price $3500

BUTLER & MARSHALL
5 Market Street.

FOR SALE

UNION STREET
Double House and Garage.
Lot 69x149 ft.
Price $3500

Fred Gardner
Glebe Building.

JAMES B. PICKERING
TRUCKING
LONG AND SHORT DISTANCE
Special Attention to Freight
Tel. 1181-R. Portsmouth, N. H.

Bring a Friend With You.

Our Fall display of hats, both derbies and soft felts, is ready for your inspection. As usual it includes the makes of Knox, Stetson, and Lamson & Hubbard, all noted, high-grade productions. These hats are priced at $6.50, $7.50 and $8.50. Others at $5.00, good ones too. Pleased to have you look them over. Bring a friend with you.

Henry Peyser & Son
Selling the Togs of the Period.

BASKETS
At the Old Hardware Shop

PRYOR-DAVIS CO.
36 Market St. Tel. 509

Building Materials

LUMBER HAIR
LIME ROOFING
CEMENT FLOORING
BRICK SHINGLES
WALLBOARD

This is a good time to shingle that roof before the increased freight rate forces the prices of roofing materials up. We have all grades of both Cedar and Asphalt Shingles which we are selling at exceptionally low prices. Let us quote you.

Littlefield Lumber Co.
63 Green Street. Phone 74.
Quality Building Materials 365 Days a Year.

QUALITY. SERVICE.

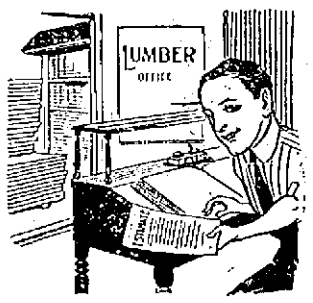

LET US SUBMIT AN ESTIMATE

to you on any building job contemplated and we'll guarantee to furnish the best grades at right prices. You'll also find our deliveries prompt. There's plenty of ability, experience and lumber behind any statement we make.

R. I. Sugden & Son
(Successor to Sugden Bros.
165—Tel.—166 Cor. Vaughan and Green Sts.